

**Alphabetical Register of DP-Camps in
US-Zone of Germany**

**Alphabetisches Verzeichnis der
DP-Lager in der US-Zone Deutschlands**

16/W/390

3.8.79 12 DP Qu 28

**Alphabetical Register of DP-Camps in
US-Zone of Germany**

**Alphabetisches Verzeichnis der
DP-Lager in der US-Zone Deutschlands**

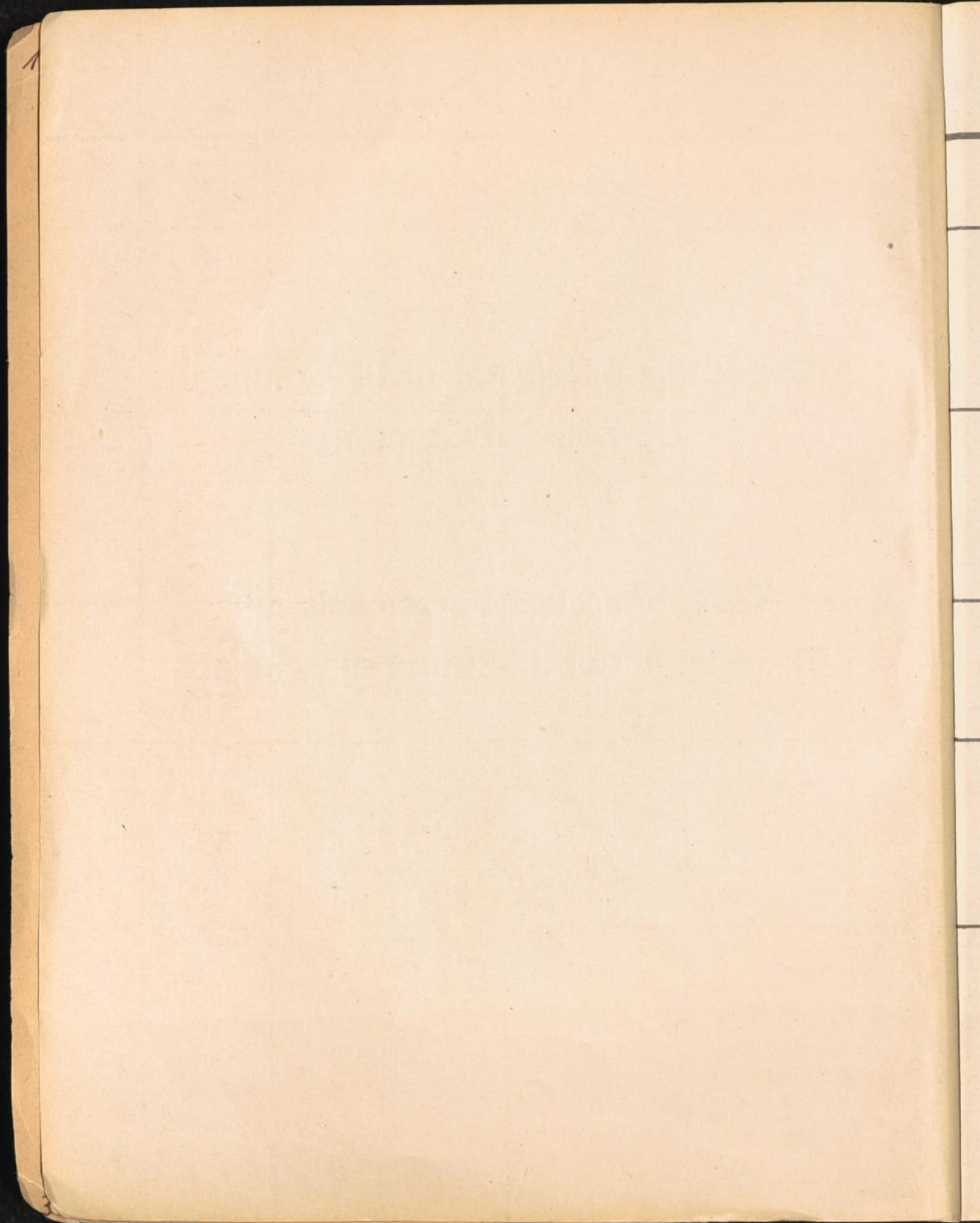

Location	Camp	Assembly-Center	Team, Area Team, Area	First Entry	Nationalities of Inmates
<u>AALEN</u> Kreis Aalen (Württemberg)	DP-Camp	-	Aalen	17.5.1946	-
<u>AGLASTERHAUSEN</u> Kreis Mosbach (Württemberg-Baden)	Children's Center	703	T 507 Aglasterhausen AT 1001 Mannheim AT 1001 Ettlingen AT 1021 Darmstadt A 2 Ludwigsburg A 2 Nellingen	20.8. 1946 20.12.1946 15.4. 1947 20.8. 1947 30.1. 1948 30.9. 1948 ----- 23.11.1948	Various
<u>AICHACH</u> siehe Seite 4		BN 241		closed: 23.11.1948	
<u>AINRING</u> über Freilassing Kreis Laufen (Bayern)	Transient & Permanent Camp	95-390	T 543 Berchtesgaden T 543 Bad Reichenhall AT 1070 Bad Reichenhall AT 1069 Traunstein AT 1069 Bad Reichenhall	20.8. 1946 19.10. 1946 20.12.1946 15.4. 1947 25.8. 1947 ----- closed: between 25.8.1947 and 20.9.1947	Various Jews
<u>AINRING</u> über Freilassing Kreis Laufen (Bayern)	Jewish-Camp	95-390 A	AT 1069 Traunstein AT 1069 Bad Reichenhall	20.5. 1947 25.8. 1947 ----- closed: between 30.10.1947 and 30.1.1948	
<u>AINRING</u> über Freilassing Kreis Laufen (Bayern)	Wielands-hag	95-398 OB 740	T 543 Berchtesgaden T 543 Bad Reichenhall AT 1070 Bad Reichenhall AT 1069 Traunstein AT 1069 Bad Reichenhall A 7 München 30. 9.1948	Doc.: 3.12.49 - 7.3.50 20. 8.1946 19.10.1946 20.12.1946 15. 4.1947 25.8. 1947 30. 1.1948 closed: between 30.9. 1949 and 30.9. 1950	Lithuanian Estonian
<u>ALDINGEN</u> Kreis Ludwigsburg (Württembg.-Baden)	Camp 71 Aldinger-Kaserne Aldinger-Camp	717	A 2 Ludwigsburg T 91 Ludwigsburg AT 1002 Ludwigsburg	Doc.: 1.8.46 - 2.6.47 20. 8.1946 19.10.1946 ----- 19.10.1946 20.12.1946 ----- closed: between 20.5.1947 and 20.6.1947	Polish

Location	Camp	Assembly-Center	Team, Area-Team- Area	First Entry	Nationalities of Inmates.
<u>ALLENDORF</u> Krs. Marburg (Hessen)	An Teich	533	T 105 Allendorf AT 1023 Hersfeld	Doc.: 6.7.46 - 24.10.46 20.6. 1946 20.12.1946 ----- closed: between 20.6.47 and 25.8.47	Polish
<u>ALLENDORF</u> Krs. Marburg (Hessen)	Stonehouse (P-Police- School)	534	T 105 Allendorf AT 1023 Hersfeld	Doc.: 15.7.47 - 6.9.47 20. 6.1946 19.10.1946 20. 2.1947 ----- closed: between 20.6.47 and 6.9.47	Polish
<u>ALLENDORF</u> Krs. Marburg (Hessen)	Siedlungs- Area	532	T 105 Allendorf AT 1023 Hersfeld	Doc.: 18.6.46 - 1.5.47 20. 8.1946 20.12.1946 ----- closed: between 20.6.47 and 25.8.47	Polish Latvian
<u>ALLENSHAUSEN (OBB.)</u> Krs. Freising (Bayern)	-	95- 263	T 306 Freising AT 1067 Ingolstadt	Doc.: 20. 6.1946 20.12.1946 ----- closed: between 20.12.46 and 20. 2.47	Baltic Polish
<u>ALLMENDFELD</u> über Gersheim Krs. Groß-Gerau (Hessen)	Baltic-camp	577	T 9 Darmstadt AT 1021 Darmstadt	Doc. 10. 6.1947 20. 8. 1946 20.12.1946 ----- closed: between 20. 5.47 and 20. 6.47	Lithuanian Estonian
<u>ALTDORF</u> Krs. Landshut (Ndr.-Bayern)	-	93- 386	T 537 Landshut	-	-
<u>ALTENSTADT</u> über Schongau Krs. Schongau (Bayern)	Polish-Camp Flak-School Flak-Kaserne Funk Kaserne	309 95- 309 - 95- 464 OE 610 OB 610	T 150 Schongau AT 1062 Augsburg AT 1064 Mittenwald OB 610 A 6	29.12.1945 19.10.1946 20.12.1946 20. 2.1947 15. 4.1947 20. 5.1947 31.10.1947 30. 9.1946 30. 9.1949 closed: between 30.9.49 and 30.9.50	Polish

Location	Camp	Assembly-Center	Team, Area-Team, Area	First Entry	Nationalities of Inmates
<u>ALTENSTADT</u> über Schongau Krs.Schongau (Bayern)	Polish-Camp Lower-Barracks	95- 422	T 150 Schongau AT 1062 Augsburg AT 1064 Mittenwald	20. 8.1946 20. 2.1947 15. 4.1947 ----- closed: between 30.10.47 and 30. 1.48	Polish
<u>ALTENSTADT</u> über Schongau Krs.Schongau (Bayern)	Upper-Polish Camp Upper-Baracks	- 95- 463 OB 611	T 150 Schongau AT 1062 Augsburg AT 1064 Mittenwald A 6 Gauting	20. 8.1946 20.12.1946 15. 4.1947 20. 5.1947 30. 1.1948 30. 9.1948 closed: 7. 2.1950	Polish
<u>ALTENSTADT</u> über Schongau Krs.Schongau (Bayern)	Sub-Building	- OB 612	A 6 Gauting	30. 1.1948 30. 9.1948 ----- closed: between 30.9.49 and 30.9.50	
<u>ALTENSTADT</u> über Schongau Krs.Schongau (Bayern)	Vocational- Training- School	OB 631	A 6 Gauting Bewohner verzoogen zum OB 632	30. 9.1948 ----- closed: between 30. 9.48 and 31.10.48	
<u>ALTENSTADT</u> über Schongau Krs.Schongau (Bayern)	Hospital	-	A 6 Gauting	30. 1.1948 ----- closed: between 30.1.48 and 30.9.48	
<u>ALLTENSTADT</u> über Schongau Krs.Schongau (Bayern)	Airport-Camp	- 95- 422 A	T 150 Schongau AT 1064 Mittenwald	19.10.1946 20. 5.1947 ----- closed: between 31.10.47 and 30. 1.48	Polish
<u>ALTENSTADT</u> über Schongau Krs.Schongau (Bayern)	Headquarters- Camp	95- 460	AT 1064 Mittenwald	20. 9.1947 ----- closed: between 31.10.47 and 30. 1.48	Polish

Location	Camp	Assembly-Center	Team, Area-Team, Area	First Entry	Nationalities of inmates
<u>AICHACH</u> Krs. Aichach (Bayern)	-	-	T 306 Freising AT 1066 closed:	- - -	- -
<u>ALTHEIM</u> über Landshut Kreis Landshut (Bayern)	-	93 - 367	T 537 Landshut closed:	- -	-
<u>ALTNEUHAUS</u> Krs. Amberg (Oberpfalz) (Bayern)	Altersheim Vilseck	95 - 324 93 - 324	Doc.: T 570 Vilseck/Oberpfalz AT 1045 Weiden A 4 Amberg closed:	22.2.46 - 4.7.47 20. 8. 1946 20.12.1946 30. 1. 1948 ----- between 30. 1.48 and 30. 9.48	Jewish Polish Latvian
<u>ALTMÜNSTER</u> Kreis Aichach (Bayern)		95 - 404	T 306 Freising closed:	- -	-
<u>ALTÖTTING</u> Kreis Altötting (Bayern)	Altötting Altötting I	95 - 322 93 - 322	T 305 Altötting T 154 Mühldorf Obb. T 161 Wasserburg/Inn AT 1068 Mühldorf Obb. AT 1069 Traunstein AT 1069 Bad Reichenhall closed:	23.12.1945 20. 8.1946 19.10.1946 20.12.1946 15. 4.1947 20. 5.1947 25. 8.1947 ----- between 25.8.1947 and 20.9.1947	Jewish Polish Pol.Ukr. Yujosl.
<u>ALTÖTTING</u> Kreis Altötting (Bayern)	Altötting II	95 - 323 93 - 322 A 95 - 322	I 305 Altötting AT 1069 Traunstein AT 1069 Bad Reichenhall A 7 München closed:	- 20. 5.1947 25. 8.1947 17.10.1947 30. 1.1948 ----- between 30.1.48 and 30.9.48	Jewish
<u>ALTÖTTING</u> Kreis Altötting (Bayern)	Altötting III	93 - 322 A 95 - 322 A	AT 1069 Traunstein AT 1069 Bad Reichenhall A 7 closed:	20. 5.1947 25. 8.1947 17.10.1947 ----- between 30. 1.48 and 30. 9.48	Yugosl.

Location	Camp	Assembly-Center	Team, Area Team, Area	First Entry	Nationalities of Inmates
<u>ALTÖTTING</u> Kreis Altötting (Bayern)	Altötting IV	95 - 403 93 - 322 A	T 305 Altötting AT 1069 Traunstein AT 1069 Bad Reichenhall	20. 5.1947 25. 8.1947 ----- closed: between 25.6.47 and 20.9.47	
<u>AMBERG</u> Krs.Amberg (Oberpfalz) (Bayern)	Aufbauschul Area Vocational Training School	93 - 549 93 - 375 NBO- 455	T 133 Amberg Doc.: T 570 Vilseck (Oberpfalz) AT 1045 Weiden A 4 Amberg	31.10.46-11.7.47 20. 8.1946 20.12.1946 30. 9.1948 ----- closed: between 31.3.49 and 30.9.49	Estonian Polish Latvian Lithuanian Pol-Ukrainian
<u>AMBERG</u> Krs.Amberg (Oberpfalz) (Bayern)	Control-Center (Transient)	NBO- 472	A 4 Amberg	30. 9.1948 ----- closed: between 30.9.49 and 30.9.50	
<u>AMBERG</u> Krs.Amberg (Oberpfalz) (Bayern)	Free Living Group	93 - 375 A	AT 1045 Weiden	20. 2.1947 20. 5.1947 ----- closed: between 20.5.47 and 20.6.47	
<u>AMBERG</u> Krs.Amberg (Oberpfalz) (Bayern)	Kaiser Wilhelm Kaserne	93 - 375 A 93 - 447 NBO- 481 93 - 477	T 133 Amberg Doc.: AT 1045 Weiden A 4 Amberg	1946- 11.1.50 20. 5.1947 20. 6.1947 30. 1.1948 ----- closed: between 30.9.49 and 30.9.50	Pol-Ukrainian Polish Russian
<u>AMBERG</u> Krs.Amberg (Oberpfalz) (Bayern)	Malthesur- Hospital	93 - 334	T 908 Amberg AT 1045 Weiden	20. 6.1946 20.12.1946 ----- closed: between 20.5.47 and 20.6.47	Jewish Polish Latvian
<u>AMBERG</u> Krs.Amberg (Oberpfalz) (Bayern)	Pestalozzi- School	93 - 276 (93 - 549) (93 - 448)	T 133 Amberg T 133 Amberg T 133 Amberg	- between 31.10.46 and 11. 7.47 ----- closed: -----	

Location	Camp	Assembly-Center	Team, Acra-Team, Area	First Entry	Nationalities of Inmates
<u>AMBERG</u> Krs. Amberg (Oberpfalz) (Bayern)	Ponds Baracks Ponds Kaserne	93 - 448 - NBO 482 NBO 482	T 133 Amberg A 4 Amberg A 4 Amberg	- 30. 1.1948 30. 9.1948 30.12.1948 ----- closed: between 30.9.49 and 30.9.50	-
<u>AMBERG</u> Krs. Amberg (Oberpfalz) (Bayern)	Regensburger- strasse	-	AT 1045 Weiden Documents:	between 4.12.46 and 20.12.46	
<u>AMBERG</u> Krs. Amberg (Oberpfalz) (Bayern)	Resettlement- center (Transient)	NBO 471	A 4 Amberg	30. 9.1948 ----- closed: between 30.9.49 and 30.9.50	
<u>AMBERG</u> Krs. Amberg (Oberpfalz) (Bayern)	Resettlement- Center Resettl. Center (Static) Leopold- Kaserne	93- 477 A NBO 471	AT 1045 Weiden A 4 Amberg	17.10.1947 30. 1.1948 30. 9.1948 30. 9.1949 30. 9.1950 31. 1.1951 übernommen IRD Schweinfurt Office Deutsche Verwaltung übergeben	
<u>AMBERG</u> Krs. Amberg (Oberpfalz) (Bayern)	T.B. Sanatorium T.B. Hospital	93 - 409 93 - 409 NBO - 461	T 908 Amberg AT 1045 Weiden A 4 Amberg	20. 8.1946 20.12.1946 30. 1.1948 30. 9.1948 30. 9.1950 ----- closed: between 30.9.49 and 30.9.51	Polish Stateless Jewish Latvian Estonian Russian
<u>ANSBACH</u> Krs. Ansbach (Bayern)	Ansbach Town Ansbach Area Town Group	- 92 -307 A 92 -307 A OMF #366	T 167 Ansbach AT 1041 Ansbach A 3 Würzburg	20. 8.1946 19.10.1946 20.12.1946 20. 5.1947 20. 6.1947 30. 1.1948 ----- closed: between 31.10.48 and 31.12.48	Polish Latvian Stateless Lithuanian

Location	Camp	Assembly-Center	Team, Area-Team, Area	First Entry	Nationalities of Inmates
<u>ANSBACH</u> Krs. Ansbach (Bayern)	Area Hospital General-Hosp.	- 92 - 307 A 92 - 267 A OMF - 387	Doc.: T 167 Ansbach AT 1041 Ansbach A 3 Würzburg	12.11.45 -15.7.49 20.12.1946 20. 2.1947 20. 5.1947 20. 6.1947 30. 1.1948 30. 9.1948 ----- closed: between 30.9.1949 and 30.9.1950	Jewish Lithuanian Latvian Pol.Ukrainian
<u>ANSBACH</u> Krs. Ansbach (Bayern)	Jewish-Group Jewish-Camp Town-Group	- 92 - 307 A 92 - 267 A OMF - 367	T 167 Ansbach AT 1041 Ansbach A 3 Würzburg	20. 8.1946 20.12.1946 20. 5.1947 20. 6.1947 30. 1.1948 30. 9.1948 ----- closed: between 31.10.46 and 31.12.48	Jewish
<u>ANSBACH</u> Krs. Ansbach (Bayern)	Automat School Automative-School	- 92 - 307 A 92 - 267 A	AT 1041 Ansbach AT 1041 Ansbach	20. 2.1947 15. 4.1947 20. 5.1947 20. 6.1947 ----- closed: between 31.10.47 and 30. 1.48	-
<u>ANSBACH</u> Krs. Ansbach (Bayern)	Bleidorn-Camp	92 - 267 OMF - 337	T 167 Ansbach AT 1041 Ansbach A 3 Würzburg	20. 8.1946 20.12.1946 30. 1.1948 30. 9.1948 ----- closed: between 30. 1.49 and 30.9.50	Polish Latvian Lithuanian Jewish
<u>ANSBACH</u> Krs. Ansbach (Bayern)	Gymnasium Baltic-Camp	92 - 300 92 - 300	T 546 Ansbach T 548 Ansbach	20. 8.1946 19.10.1946 ----- closed: between 19.10.46 and 20.12.46	Latvian Estonian Lithuanian

Location	Camp	Assembly-Center	Team, Area-Team, Area	First Entry	Nationality of inmates
<u>ANSBACH</u> Krs. Ansbach (Bayern)	Hindenburg DP.C. Hindenburg- Kaserne	92 - 307 DMF - 33E	T 548 Ansbach AT 1041 Ansbach A 3 Würzburg	CTB.: 19. 1.1946 20. 8.1946 20.12.1946 30. 1.1948 30. 9.1948 ----- closed: between 30.9.49 and 30.9.50	Latvian Lithuanian Estonian
<u>ANSBACH</u> Krs. Ansbach (Bayern)	Polish-Camp	93 - 404	T 546 Ansbach	closed: 20. 8.1946 19.10.1946	-
<u>ARNSTORF</u> Krs. Eggenfelden (Ndr.-Bayern)	Jewish-Camp Jewish-Center	93 - 411 93 -441	T 539 Eggenfelden AT 1047 Passau	20. 8.1946 till 19.10.1946 20. 2.1947 ----- closed: between 31.10.1947 and 30. 1.1948	Jewish
<u>AROLSEN</u> Krs. Waldeck (Hessen)	Arolsen ITS Employees- Camp	511 K - 151	T 51 Korbach AT 1024 Kassel AT 1025 Kassel A 1 Frankfurt/L. A 1 Hanau (verlegt)	20. 8.1946 20.12.1946 15. 4.1947 30. 1.1948 30. 9.1940 30. 9.1949 ----- closed: between 30.9.45 and 30.9.50	
<u>AROLSEN</u> Krs. Waldeck (Hessen)	Vocational- Training- School Training- Center Area Location Training School	511 A 511 A K 151	AT 1025 Kassel AT 1025 Kassel A 1 Frankfurt/L.	20. 5.1947 20. 6.1947 30. 1.1946 30. 9.1948 ----- closed: between 2. 3.49 and 4. 8.49	-
<u>ASCH</u> Krs. Kauftrauren (Bayern)	-	-	Documents (Stätte Bad Nürstingen, Consolida- ted Center)	20. 4.47 till 21.10.47	

Location	Camp	Assembly-Center	Team, Area-Team, Area	First Entry	Nationalities of Inmates
<u>ASCHAFFENBURG</u> Krs. Aschaffenburg (Bayern)	Artillerie-Kaserne	- I 255 91 -255 UF 309	T 119 Aschaffenburg C.T.B. T 119 Aschaffenburg AT 1049 Würzburg AT 1049 Bad Brückenau (verlegt) AT 1049 Kitzingen (verlegt) A 3 Würzburg	3. 4. 1946 20. 8. 1946 20. 12. 1946 20. 2. 1947 15. 4. 1947 30. 10. 1947 30. 1. 1948 30. 9. 1948 ----- closed: between 31.3.49 and 30.9.49	Polish. Ukrainian Russian
<u>ASCHAFFENBURG</u> Krs. Aschaffenburg (Bayern)	Bois Brulé-Kaserne	- IV 257 91- 257 UF -307	T 119 Aschaffenburg C.T.B. T 119 Aschaffenburg AT 1049 Würzburg AT 1049 Bad Brückenau (verlegt) AT 1049 Kitzingen (verlegt) A 3 Würzburg	3. 14. 1946 20. 8. 1946 20. 12. 1946 20. 2. 1947 15. 4. 1947 30. 10. 1947 30. 1. 1948 30. 9. 1948 ----- closed: between 31.3.49 and 30.9.49	Polish Pol.-Ukrainian Russian
<u>ASCHAFFENBURG</u> Krs. Aschaffenburg (Bayern)	Regional DP. Hosp. DF-Camp Pioneer-kaserne	264 91 -264 UF- 305	Doc.: T 612 Aschaffenburg AT 1045 Würzburg AT 1049 Bad Brückenau (verlegt) AT 1049 Kitzingen (verlegt) A 3 Würzburg	31. 10. 46-19. 5. 47 20. 8. 1946 15. 9. 1946 20. 12. 1946 20. 2. 1947 15. 4. 1947 31. 10. 1947 30. 1. 1948 30. 9. 1948 ----- closed: between 31.3.49 and 4. 8. 49	Polish Ukrainian Latvian
<u>ASCHAFFENBURG</u> Krs. Aschaffenburg (Bayern)	DP. Hospital General-hospital	93 -442 UF 381	Doc.: AT 1049 Würzburg (verlegt) AT 1049 Bad Brückenau (verlegt) AT 1049 Kitzingen (verlegt) A 3 Würzburg	31. 10. 1946 20. 2. 1947 15. 4. 1947 30. 10. 1947 30. 1. 1948 30. 9. 1948 ----- closed: between 31.3.49 and 4. 8. 49	Various

Location	Camp	Assembly-Center	Team, Area-Team, Area	First Entry	Nationality of Inmates
<u>ASCHAFFENBURG</u> Krs. Aschaffenburg (Bayern)	Jäger-Kaserne	II 256 91- 256 UF 308	T 119 Aschaffenburg CTB.: T 119 Aschaffenburg AT 1049 Würzburg AT 1049 Bad Brückenau (verlegt) AT 1049 Kitzingen (verlegt) A 3 Würzburg	3. 4. 1946 20. 8. 1946 20. 12. 1946 20. 2. 1947 15. 4. 1947 31. 10. 1947 30. 1. 1948 30. 9. 1948 ----- closed: between 31. 3. 49 and 4. 8. 49	Polish Estonian
<u>ASCHAFFENBURG</u> Krs. Aschaffenburg (Bayern)	Lagarde	V 258 91 258 UF 306	T 119 Aschaffenburg CTB.: T 119 Aschaffenburg AT 1049 Würzburg AT 1049 Bad Brückenau (verlegt) AT 1049 Kitzingen (verlegt) A 3 Würzburg	3. 4. 1946 20. 8. 1946 20. 12. 1946 20. 2. 1947 15. 4. 1947 31. 10. 1947 30. 1. 1948 30. 9. 1948 ----- closed: between 12. 2. 49 and 4. 8. 49	Polish Ukrainian Russians
<u>ASCHAU</u> Krs. Mühldorf (Ober-Bayern)	Aschau Youth Center	95 - 376 UB 722	T 154 Mühldorf Doc. T 154 Mühldorf T 101 Wasserburg/Inn AT 1068 Mühldorf AT 1069 Traunstein AT 1069 Bad Reichenhall (verlegt) A 7 München	21. 7. 1946 20. 8. 1946 19. 10. 1946 20. 12. 1946 15. 4. 1947 25. 8. 1947 31. 10. 1947 30. 1. 1948 30. 9. 1948 ----- closed: between 31. 3. 49 and 30. 9. 49	
<u>ASCHAU</u> Krs. Mühldorf (Ober-Bayern)	Rehabilitation Center (Patients) (Staff)	UB 777	A 7 München	30. 9. 1949 closed: 2. 5. 1950	

Location	Camp	Assembly-Center	Team, Area-Team, Area	First Entry	Nationalities of Inmates
<u>ASCHBACH</u> Krs. Bamberg (Bayern)	Aschbach Farm	- 92 - 262 A	T 176 Bamberg AT 1043 Bamberg AT 1044 Bayreuth A 3 Würzburg	20. 8. 1946 20. 12. 1946 15. 4. 1947 20. 5. 1947 30. 1. 1948 ----- closed: between 30. 1. 48 and 30. 9. 48	Jewish
<u>ATTEL</u> Krs. Wasserburg /Inn (Bayern)	Attel	95 - 260 OB 744	Doc.: T 161 Wasserburg/Inn AT 1068 Mühlendorf AT 1069 Traunstein AT 1069 Bad Reichenhall (verlegt) A 7 München	20.9.46 -25.10.47 20. 8. 1946 20. 12. 1946 15. 4. 1947 25. 8. 1947 30. 1. 1948 30. 9. 1948 ----- closed: between 30.9.49 and 30.9.50	Polish a.others Jewish
<u>AUERBACH</u> Krs. Eschenbach/Oberpfalz (Bayern)	Auerbach	- 93 - 436 93 - 346	T 186 Bayreuth AT 1044 Bayreuth AT 1045 Weiden/Oberpfalz	19. 10. 1946 20. 12. 1946 15. 4. 1947 20. 5. 1947 ----- closed: between 25.8.47 and 20.9.47	Polish
<u>AUFKIRCH</u> Über Kaufbeuren Krs. Kaufbeuren (Bayern)		-	Documents (Siehe Bad Wörishofen, Consolidated Center)	25. 4. 1947 till 21. 10. 47	
<u>AUGSBURG</u> Krs. Augsburg (Bayern)	Mindenburg - Kaserne	94 - 282	T 114 Augsburg T 114 Augsburg AT 1062 Augsburg	CTB 14. 5. 1946 20. 8. 1946 20. 12. 1946 ----- closed: between 20.6.47 and 25.8.47	Jewish Polish
<u>AUGSBURG</u> Krs. Augsburg (Bayern)	Hochfeld	94 - 269 94 - 279 S - 507	T 114 Augsburg T 114 Augsburg AT 1062 Augsburg A 5 Augsburg A 7 München	Doc. 1. 5. 1946 20. 8. 1946 20. 12. 1946 15. 4. 1947 30. 1. 1948 30. 9. 1948 30. 9. 1951	Latvian Estonian Lithuanian

Location	Camp	Assembly-Center	Team, Area-Team, Area	First Entry	Nationality of Inmates	
<u>AUGSBURG</u> Krs.Augsburg (Bayern)	Control-Center	S - 542	A 5 Augsburg	-	-	
<u>AUGSBURG</u> Krs.Augsburg (Bayern)	Infanterie-Kaserne	94 - 280 S - 508 vereinigt mit S - 541	T 114 Augsburg T 114 Augsburg AT 1062 Augsburg A 5 Augsburg	C.T.B. closed:	23.11.1945 20. 8.1946 20.12.1946 30. 1.1948 30. 9.1948 ----- between 30.9.48 and 31.12.48	Polish Baltic
<u>AUGSBURG</u> Krs.Augsburg (Bayern)	Inf.Polish Receipt.Center Repatriation Center Resettlement- Center (Static)	94 - 280 A S - 541	T 114 Augsburg T 114 Augsburg AT 1062 Augsburg A 5 Augsburg	Doc.: Doc.:	8. 4.1946 20.12.1946 20.12.1946 25. 8.1947 30. 1.1948 till 21.6.1951	
<u>AUGSBURG</u> Krs.Augsburg (Bayern)	Kapellen-Schule	94 - 283	T 114 Augsburg T 114 Augsburg	C.T.B. closed:	5. 1.1946 20.8.1946 ----- between 19.10.46 and 20.12.46	Polish Latvian Ukrainian Lithuania Stateless
<u>AUGSBURG</u> Krs.Augsburg (Bayern)	Kriegsburg Annex	94 - 283	T 114 Augsburg AT 1062 Augsburg	 closed:	20. 8.1946 20.12.1946 ----- between 20.12.46 and 20. 2.47	Jewish Polish Estonian
<u>AUGSBURG</u> Krs.Augsburg (Bayern)	Kuckuck- Annex Yugoslav.Re- patr.Center Resettl.Cen- ter(Transient Resettl.C. (Transient) (Staff)	94 - 280 94 - 280 A S - 541 S - 541	T 114 Augsburg AT 1062 Augsburg A 5 Augsburg A 7 München (übernommen)	 closed:	20.8. 1946 20.12.1946 25. 8.1947 30. 1.1948 30. 9.1948 30. 9.1950 July 1951 30. 9.1951	Polish

Location	Camp	Assembly-Center	Team, Area-Team, Area	First Entry	Nationalities of inmates
<u>AUGSBURG</u> Krs.Augsburg (Bayern)	Messerschmidt-Camp	-	T 114 Augsburg AT 1062 Augsburg closed:	20.12.1946 20.12.1946 ----- between 20.12.46 and - 20. 2.47	-
<u>Augsburg</u> Krs.Augsburg (Bayern)	Servatius-Hospital DP. Hospital Servatius General & Chronical Hospital Patients Staff	94 - 421 S - 531 S - 531	T 904 Augsburg & Dillingen T 114 Augsburg Doc.: T 114 Augsburg AT 1062 Augsburg AT 1062 Augsburg A 5 Augsburg A 7 München closed:	July 1946 27. 5.1946 20. 8.1946 20.12.1946 31.10.1947 30. 1.1948 30. 9.1948 31. 3.1949 30. 9.1951 30.9.51	
<u>AUGSBURG</u> Krs.Augsburg (Bayern)	Somme-Kaserne	94 - 264 S - 506	T 114 Augsburg C.T.B. T 114 Augsburg AT 1062 Augsburg A 5 Augsburg closed:	20. 5.1946 20. 8.1946 20.12.1946 30. 1.1948 30. 9.1948 ----- between 31.3.49 and 4.8.49	Ukrainian
<u>AUGSBURG</u> Krs.Augsburg (Bayern)	Transient-Annex	94 - 283	T 114 Augsburg closed:	20. 8.1946 ----- between 19.10.46 and 20.12.46	Jewish
<u>AUGSBURG</u> Krs.Augsburg (Bayern)	UNRRA-Mess & Billets PCIRO Mess & Billets IRO-Mess & Billets	- 94 - 264 A	AT 1062 Augsburg AT 1062 Augsburg A 5 Augsburg A 5 Augsburg closed:	15. 4.1947 20. 5.1947 25. 8.1947 30. 1.1948 30. 9.1948 ----- between 30.9.48 and 31.10.48	
<u>AUGSBURG</u> Krs.Augsburg (Bayern)	UNRRA Team HQ Annex PCIRO HQ Annex IRO -HQ Annex	- 94 - 279 A	AT 1062 Augsburg A 5 Augsburg closed:	15. 4.1947 25. 8.1947 31.10.1947 30. 1.1948 ----- between 30.1.48 and 30.9.48	

Location	Camp	Assembly-Center	Team. Area-Team, Area	First Entry	Nationality of Inmates
<u>AUGSBURG</u> (Kreis Augsburg (Bayern)	DP-Workers-Camp	S- 545	A 5 Augsburg	30. 9.1949 ----- closed: between 30.9.49 and 30.9.50	
<u>BABENHAUSEN</u> Krs.Dieburg (Hessen)	DP-Camp	- 789 H- 132	T 616 Babenhausen AT 1021 Darmstadt A 1 Frankfurt/M. Babenhausen	19.10.1946 20.12.1946 30. 2.1947 30. 1.1948 30. 9.1948 closed: between 31.3.49 and April 1949 30. 9.1949 closed: between 6.9.49 and 30.9.1949	Jewish Latvian Polish
<u>BABENHAUSEN</u> Krs.Dieburg (Hessen)	DP. Hospital DP.-Hospital	- -	Babenhausen AT 1021 Darmstadt	Doc. 24.11.1946 20. 2.1947 ----- closed: between 20.2.47 and 15.4.47	
<u>BABENHAUSEN</u> Krs.Dieburg (Hessen)	Repatriation Center (Static)	H - 170	A 1 Hanau	30. 9.1949 ----- closed: between 30.9.49 and 30.9.50	
<u>BABENHAUSEN</u> Krs.Dieburg (Hessen)	Repatriation Center Transient	H - 170	A 1 Hanau Übernommen IRO Frankfurt Office	30. 9.1949 30. 9.1950 ----- closed: between 30.9.50 and 31.3.51	
<u>BACKNANG</u> Krs.Backnang (Württbg.-Baden)	Adolf-Spinne- rei	605	T 514 Backnang	-	
<u>B a C K N A N G</u> Krs.Backnang (Württbg.-Baden)	DP.-Center	606 WG- 215	T 514 Backnang AT 1002 Ludwigsburg A 2 Ludwigsburg A 2 Nellingen	20.8. 1946 20.12.1946 30. 1.1948 30. 9.1948 ----- closed: between 30.9.49 and 30.9.50	Jewish

Location	Camp	Assembly-Center	Team, Area-Team, Area	First Entry	Nationalities of Inmates
<u>BAD AIBLING</u> Krs.Aibling (Bayern)	Bad Aibling Children's-Center Children's Center (Staff) Children's-Village Childrens Village (Staff)	- 95 - 446 08 - 764 08 - 764 08 - 764 08 - 764	AT 1o69 Rosenheim AT 1o69 Traunstein AT 1o69 Bad Reichenhall A 7 still geleg closed:	2o. 2.1947 15. 4.1947 2o. 5.1947 25. 8.1947 3o. 1.1948 31.1o.1948 31.12.1948 31. 3.1949 3o. 9.1949 3o. 9.195o ----- between 31.3.51 and 3o.9.51	Yugoslavian
<u>BAD AIBLING</u> Krs.Aibling (Bayern)	L.SV.Company 8851 L.S.C. 8850	95 - 466 95 - 446 08 - 732	AT 1o69 Bad Reichenhall Doc. AT 1o69 Bad Reichenhall A 7 München Bad Aibling closed:	1o. 1.1947 2o. 9.1947 3o. 1.1948 3o. 9.1948 31.12.1948	
<u>BAD AIBLING</u> Krs.Aibling (Bayern)	Motor-Depot	08 - 798	A 7 München closed:	3o. 9.1949 ----- between 31.3.51 and 3o.9.51	
<u>BAD AIBLING</u> Krs.Aibling (Bayern)	Pipe-Line Camp	-	A 7 München Doc.	July 1951	
<u>BAD BRUCKENAU</u> Krs.Bruckenu (Bayern)	Camp Easter	- 91 - 252 A	AT 1o49 Bad Bruckenu AT 1o49 Kitzingen (verlegt) Closed:	15. 4.1947 2o. 5.1947 31.1o.1947 ----- between 31.1o.47 and 3o. 1.48	
<u>BAD HOHENSTADT</u> Krs.Pssau (Bayern)	Free Living	-	AT 1o47 Passau Doc.:	29.1o.46	
<u>BAD KISSINGEN</u> Krs. Kissingen (Bayern)	Jewish Center	- 91 - 252 A	AT 1o49 Bad Bruckenu closed:	15. 4.1947 2o. 5.1947 ----- between 2o.6.47 and 25.8.47	

Location	Camp	Assembly-Center	Area, Area-Team, Area	First Entry	Nationalities of Inmates
<u>BAD KISSINGEN</u> Krs.Kissingen (Bayern)	Zone Employees Camp	UF 399	Zone HQ Bad Kissingen	30. 9.1948	
	Manteuffel-Kaserne	UF 399	closed:	30. 9.1949 30. 9.1950	
<u>BAD MERGENTHEIM</u> Krs.Mergentheim (Württembg.-Baden)	Bad Mergentheim Castle Hotel Bauer Hotel Exelsior Obergraben Jungenberg	650	T 69 Bad Mergentheim Doc.	13.11.1945	Lithuanian Estonian Latvian Yugoslavian
			T 69 Bad Mergentheim AT 1004 Schwäbisch-Gmund AT 1002 Ludwigsburg	20. 8.1946 20.12.1946 15. 4.1947	
			closed:	between 20.6.47 and 25.8.47	
<u>BAD NAUHEIM</u> Krs.Friedberg (Hessen)	Jewish Camp Jewish Group	589	T 88 Wetzlar AT 1023 Hersfeld AT 1022 Frankfurt/M. A 1 Frankfurt/M. Bad Nauheim	20. 8.1946 20.12.1946 15. 4.1947 30. 1.1948 30. 9.1948	Jewish
		H - 130	closed:	between 31.3.49 and 4.8.49	
<u>BAD NAUHEIM</u> Krs.Friedberg (Hessen)	Jewish-Children Center Children's-Nutrit.Center	589 A	AT 1022 Frankfurt /Main A 1 Frankfurt/main	20. 9.1947 30. 1.1948 30. 9.1948	Jewish
		H - 142	closed:	between 31.3.49 and 4.8.49	
<u>BAD ORB</u> Krs.Gelnhausen (Hessen)			Bad Orb-Wegscheide Kindererholungsheim- Lager der American Fund. for Czechoslovak Re- fugees Doc.:	18. 4. 1951	
<u>BAD REICHENHALL</u> Krs.Berchtesgaden (Bayern)	DP.-Hospital	95 -430 A	AT 1069 Traunstein AT 1069 Bad Reichenhall A 7 München	20. 5.1947 25. 8.1947 30. 1.1948	
	DP-hospital Class II General-Hospital	OB 774	closed:	30. 9.1948 ----- 30. 9.1950 and 31.3.1951	

Location	Camp	Assembly-Center	Team, Area-Team, Area	First Entry	Nationalities of Inmates
<u>BAD REICHENHALL</u> Krs.Bad Reichenhall (Bayern)	Jewish Center I/II	95 - 442		-	-
<u>BAD REICHENHALL</u> Krs.Bad Reichenhall (Bayern)	Jewish-Center I Jewish Center "Tikwah"	95 - 430 OB - 739	T 543 Berchtesgaden T 543 Bad Reichenhall AT 1070 Bad Reichenhall AT 1069 Traunstein AT 1069 Bad Reichenhall A 7 München	20. 8.1946 19.10.1946 20.12.1946 15. 4.1947 20. 5.1947 25. 8.1947 30. 1.1948 30. 9.1948 ----- closed: between 31.3.51 and 30.9.51	Jewish
<u>BAD REICHENHALL</u> Krs.Bad Reichenhall (Bayern)	Jewish Center II	95 - 432 95 - 430	T 543 Berchtesgaden T 543 Bad Reichenhall AT 1070 Bad Reichenhall	20. 8.1946 19.10.1946 20.12.1946 ----- closed: between 20.2.47 and 15.4.47	Jewish
<u>BAD REICHENHALL</u> Krs.Bad Reichenhall (Bayern)	Kosciuszko	95 - 342	T 543 Berchtesgaden	20. 8.1946 closed: 19.10.1946	
<u>BAD REICHENHALL</u> Krs.Bad Reichenhall (Bayern)	UNRRA-Team Mess-Staff	- 95 - 467	AT 1070 Bad Reichenhall AT 1069 Traunstein	20. 2.1947 15. 4.1947 20. 5.1947 ----- closed: between 20.5.47 and 20.6.47	
<u>BAD SALZSCHLIRF</u> Krs.Fulda (Hessen)	Jewish-C. Jewish Ass.Cen	95 - 442 K. 124	T 138 Fulda AT 1023 Hersfeld A 1 Frankfurt/M. Bad Salzschlirf	20. 8.1946 20.12.1946 30. 1.1948 30. 9.1948 ----- closed: between 31.3.49 and 4.8.49	Jewish

Location	Camp	Assembly-Center	Team, Area-Team, Area	First Entry	Nationalities of Inmates
<u>BAD WIESSEE</u> Krs. Wiesbach (Bayern)	DP.-Training-School	-	AT 1075 Bad Wiessee closed:	20.12.1946 ----- between 20.6.47 and 26.8.47	
<u>BAD WILDUNGEN</u> Krs. Waldeck (Hessen)	Search & Registration Team	-	AT 1022 Frankfurt/Main	-	
<u>BAD WÖRISHOFEN</u> Krs. Mindelheim (Bayern)	Consolidated-Center	94 - 290	T 558 Bad Wörishofen T 558 Bad Wörishofen T 76 Kempten AT 1063 Kempten A 5 Augsburg closed:	Dec.: 20. 2.1946 20. 8.1946 19.10.1946 20.12.1946 30. 1.1948 ----- between 30.1.48 and 30.9.48	Ukrainian Latvian Estonian Lithuanian Polish Jewish
<u>BAD WÖRISHOFEN</u> Krs. Mindelheim (Bayern)	Consolid. Comm. Kitchens	94 - 290 A	AT 1063 Kempten A 5 Augsburg closed:	20. 6.1947 30. 1.1948 ----- between 30.1.48 and 30.9.48	
<u>BAD WÖRISHOFEN</u> Krs. Mindelheim (Bayern)	DP.-Hospital Hosp. Kneipianum TB-Hospital TB-Sanatorium	- - 95 - 458 95 - 458	T 558 Bad Wörishofen T 905 Bad Wörishofen AT 1063 Kempten /Allgäu A 5 Augsburg closed:	Dec.: 20.12.1946 - 20. 2.1947 31.10.1947 31. 1.1948 ----- between 30.1.48 and 30.9.48	
<u>BAD WÖRISHOFEN</u> Krs. Mindelheim (Bayern)	Josephsheim	-	Documents siehe Bad Wörishofen Consolidated-Center	20. 2.1946 till 21. 5.1947	
<u>BAD WÖRISHOFEN</u> Krs. Mindelheim (Bayern)	Luers Hotel	S - 520 94 - 290 A	A 5 Augsburg T 558 Bad Wörishofen closed:	30. 9.1948 between 31.10.48 and 31.12.48	Jewish

Location

Camp

Assembly-
Center

Team, Area-Team, Area

First Entry

Nationalities
of Inmates

BAD WÖRISHOFEN
Krs. Mindelheim
(Bayern)

Luitpold

94 - 309

T 558 Bad Wörishofen

-

-

BAD WÖRISHOFEN
Krs. Mindelheim
(Bayern)

Parkhotel

94 - 290 A

AT 1063 Kempten
AT 1063 Kempten
A 5 Augsburg

Doc.

21. 2.1946

20. 6.1947

30. 1.1948

30. 9.1948

S - 534 A

S - 534

closed:

between 30.9.48
and 31.10.48

BAD WÖRISHOFEN
Krs. Mindelheim
(Bayern)

Sebastianum

-
94 - 291

Documents
siehe Bad Wörishofen consolidated
Center

8.10.1946 till
31.10.1946

BAD WÖRISHOFEN
Krs. Mindelheim
(Bayern)

Sonnenhof

94 - 290 A

AT 1063 Kempten
A 5 Augsburg

20. 6.1947

30. 1.1948

30. 9.1948

S - 534

Sonnenhof-
Chronic-Hosp.

closed:

between 31.3.1951
and 30.9.1951

BAD WÖRISHOFEN
Krs. Mindelheim
(Bayern)

Waldbheim

-
94 - 290

Documents
siehe Bad Wörishofen Consolidated
Center

Februar 1946

BAMBERG
Krs. Bamberg
(Bayern)

Camp No. 1

92 - 291

Bamberg
T 307 Bamberg
AT 1043 Bamberg
AT 1044 Bayreuth

CTB.

11.12.1945

20. 8.1946

20.12.1946

15. 4.1947

closed:

Between 31.10.47
and 30. 1.48

Polish
Ukrainian

BAMBERG
Krs. Bamberg
(Bayern)

Camp No. 2
Baltic-Camp
Lagarde-Kas.

92 - 292
OMF - 320

T 307 Bamberg
A 3 Würzburg

20. 8.1946

30. 1.1948

30. 9.1948

closed:

between 31.3.49
and 4.8.49

Location	Camp	Assembly-Center	Team, Area-Team, Area	First Entry	Nationalities of Inmates	
<u>BAMBERG</u> Krs. Bamberg (Bayern)	Camp No. III	92 - 293	T 307 Bamberg T 307 Bamberg AT 1043 Bamberg AT 1044 Bayreuth	CTB closed:	11.12.1945 20. 8.1946 20.12.1946 15. 4.1947 ----- between 20.9.47 and 31.10.47	Lithuanian
<u>BAMBERG</u> Krs. Bamberg (Bayern)	Camp No. IV	92 - 294	T 307 Bamberg T 307 Bamberg AT 1043 Bamberg AT 1044 Bayreuth	Dec. CTB. closed:	26.10.1945 11.12.1945 20. 8.1946 20.12.1946 15. 4.1947 ----- between 25.8.47 and 20.9.47	Ukrainian
<u>BAMBERG</u> Krs. Bamberg (Bayern)	Camp No. V	92 - 295	Bamberg T 307 Bamberg AT 1043 Bamberg AT 1044 Bayreuth	Dec. CTB. closed:	26.10.1945 11.12.1945 20. 8.1946 20.12.1946 15. 4.1947 ----- between 20.9.47 and 31.10.47	Latvian Estonian
<u>BAMBERG</u> Krs. Bamberg (Bayern)	camp No. VI	92 - 311 92 - 293	Bamberg T 307 Bamberg AT 1043 Bamberg AT 1044 Bayreuth	CTB. closed:	11.12.1945 20. 8.1946 20.12.1946 15. 4.1947 30.10.1947 ----- between 31.10.47 and 30. 1.48	Ukrainian Lithuanian Polish Estonian
<u>BAMBERG</u> Krs. Bamberg (Bayern)	Free Living Group Town Group	- 92 - 262 A OMF - 361	T 307 Bamberg A Bamberg AT 1043 Bamberg AT 1044 Bayreuth A 3 Würzburg	closed:	20. 8.1946 19.10.1946 20.12.1946 15. 4.1947 20. 5.1947 30. 1.1948 30. 9.1948 ----- between 31.10.48 and 31.12.48	Jewish Polish

Location	Camp	Assembly-Center	Area, Area-Team, Area	First Entry	Nationalities of Inmates
<u>BAMBERG</u> Krs.Bamberg (Bayern)	Ulani-Kaserne	92 - 262 OMF - 321	T 176 Bamberg T 176 Bamberg AT 1o43 Bamberg AT 1o44 Bayreuth A 3 Würzburg closed:	CTB. 22. 5.1946 2o. 8.1946 2o.12.1946 15. 4.1947 3o. 1.1948 3o. 9.1948 ----- between 31.3.49 and 4.8.49	Jewish
<u>BAYERISCH-GMAIN</u> Krs.Berchtesgaden (Bayern)	Jewish-Children's Center Rehabilitation-Center	95 - 454 OB - 778	T 543 Berchtesgaden (übernommen) AT 1o70 Bad Reichenhall AT 1o69 Traunstein AT 1o69 Bad Reichenhall A 7 München closed:	2o.12.1946 15. 4.1947 25. 8.1947 3o. 1.1948 30.9.1949 ----- between 31.3.51 and 3o.9.51	Jewish
<u>BAYREUTH</u> Krs.Bayreuth (Bayern)	Camp Flössanger	-	Bayreuth	Doc. 31. 8.1945	Polish Russian Stateless
<u>BAYREUTH</u> Krs.Bayreuth (Bayern)	Camp Mack	92 - 279 OMF - 318	Bayreuth T 186 Bayreuth AT 1o44 Bayreuth A 3 Würzburg	CTB Doc. 25. 1.1946 12. 3.1946 2o. 8.1946 2o.12.1946 3o. 1.1948 3o. 9.1948 ----- closed: between 31.3.49 and 3o.9.49	
<u>BAYREUTH</u> Krs.Bayreuth (Bayern)	Free-Living Group Jewish-Community Town-Group	- - 92 - 279 A OMF - 359	Bayreuth T 186 Bayreuth AT 1o44 Bayreuth A 3 Würzburg	Doc. 12. 3.1946 19.1o.1946 2o.12.1946 2o. 5.1947 3o. 1.1948 3o. 9.1948 closed: between 3o.1o.48 and 31.12.48 Doc. - 11.1o.5o	Jewish Polish

Location	Camp	Assembly-Center	Team, Area-Team, Area	First Entry	Nationalities of Inmates
<u>BAYREUTH</u> Krs.Bayreuth (Bayern)	Leopold-Kaserne	- 92 - 255 OMF - 319	T 186 Bayreuth Polish DP Camp Ukrainian Sector Dec. T 186 Bayreuth AT 1044 Bayreuth A 3 Würzburg	29. 8.1945 20. 8.1946 20.12.1946 30. 1.1948 30. 9.1948 ----- closed: between 30.9.49 and 30.9.50	Ukrainian
<u>BAYREUTH</u> Krs.Bayreuth (Bayern)	Non-Jewish-Camp	-	T 186 Bayreuth (übernommen) AT 1044 Bayreuth	20.12.1946 ----- closed: between 15.4.47 and 20.5.1947	Polish
<u>BAYREUTH -St.Georgen</u> Krs.Bayreuth (Bayern)	Sankt-Georgen	92 - 254	T 186 Bayreuth AT 1044 Bayreuth	20. 8.1946 20.12.1946 ----- closed: between 20.12.46 and 20. 2.47	Polish
<u>BAYREUTH -St.Georgen</u> Krs.Bayreuth (Bayern)	Sankt-Georgen-Hospital General-Hospital dto.Patients-Staff	92 - 254 OMF - 385 OMF - 385	T 186 Bayreuth AT 1044 Bayreuth A 3 Würzburg	19.10.1946 20.12.1946 30. 1.1948 30. 9.1948 31. 3.1949 ----- closed: between 31.3.49 and 4.8.49	
<u>BEBRA</u> Krs.Rothenburg (Hessen)	DP-Center	-	T 504 Bebra	Doc.: 15.10.1945 till 6.11.1945	
<u>BENSHEIM</u> Krs.Bergstrasse (Hessen)	DP Center DP Camp	- 564 H - 135	T 121 Bensheim T 49 Bensheim AT 1021 Darmstadt A 1 Frankfurt/M. Bensheim	CTB 19. 9.1945 20. 8.1946 20.12.1946 30. 1.1948 30. 9.1948 ----- closed: between 31.3.49 and 4.8.49	Jewish

Location	Camp	Assembly-Center	Team, Area-Team, Area	First Entry	Nationalities of Inmates
<u>BERCHTESGADEN</u> Krs. Berchtesgaden (Bayern)	Insula	95 - 371 OB - 742	T 543 Berchtesgaden CTB. T 543 Berchtesgaden T 543 Bad Reichenhall AT 1070 Bad Reichenhall AT 1069 Traunstein AT 1069 Bad Reichenhall A 7 München vorbereitet als Altersheim	6. 5.1946 20. 8.1946 19.10.1946 20.12.1946 15. 4.1947 25. 8.1947 30. 1.1948 30. 9.1948 30. 9.1950 ----- closed: between 30.9.50 and 31.3.51	Estonian Latvian a.o.
<u>BERLIN - Mariendorf</u> Groß Berlin.	Mariendorf-Center	-	T 597 Berlin Doc.: T 597 Berlin AT 1027 Berlin A 1 Frankfurt/M.	2.10.1946 19.10.1946 20.12.1946 30. 1.1948 ----- closed: between 30.1.48 and 30. 9.48	Jewish
<u>BERLIN - Schlachtensee</u> Groß-Berlin	Duppel-Center	-	T 597 Berlin AT 1027 Berlin A 1 Frankfurt/M.	20. 8.1946 20.12.1946 30. 1.1948 ----- closed: between 30.1.48 and 30.9.48	Jewish
<u>BERLIN - Zehlendorf</u> Groß-Berlin	U.N.D.P.-Center United Nations Center	-	T 501 Berlin CTB: T 501 " -Teltower Damm Doc: T 501 Berlin AT 1027 Berlin A 1 Frankfurt/M.	24.10.1945 23.1. 1946 20. 8.1946 20.12.1946 30. 1.1948 ----- closed: between 30.1.48 and 30.9.48	Various
<u>BERNECK (Fichtelgebirge)</u> Krs. Bayreuth (Bayern)	Free-Living	-	AT 1044 Bayreuth Doc:	27. 5.1947	
<u>BERNSTEIN-WALD</u> Krs. Naila (Bayern)	Bernstein-Farm Jewish-Farm-Com.	- 92 - 395 A 93 - 435 A	T 186 Bayreuth AT 1044 Bayreuth	20. 8.1946 20.12.1946 20. 5.1947 25. 8.1947 closed between 25.8.47 and 26.9.47	Jewish

Location	Camp	Assembly-Center	Team, Area-Team, Area	First Entry	Nationalities of Inmates
<u>BIESSENHOFEN</u> Krs. Markt Oberdorf (Bayern)	Polish Camp	94 - 307 94 - 307	T 76 Kempten/Allgäu AT 1063 Kempten/Allgäu Biessenhofen A 5 Augsburg closed:	20. 8.1946 20.12.1946 15. 4.1947 30. 1.1948 ----- between 30.1.48 and 30.9.48	Polish
<u>BIETIGHEIM</u> Krs. Ludwigsburg (Württemberg)	DP-Hospital Vatican Mission Hospital TB-Hospital	95 - 446 95 - 446 95 - 446	T 1016 Bietigheim T 910 Bietigheim AT 1002 Ludwigsburg A 2 Ludwigsburg closed:	Dec.: 24. 9.1946 20. 8.1946 20.12.1946 15. 4.1947 25. 8.1947 30. 1.1948 ----- between 30.1.48 and 30.9.48	
<u>BIRKENAU (Odenwald)</u> Krs. Bergstrasse (Hessen)	Boy's Summer Camp	94 - 462 A	AT 1021 Darmstadt closed:	25. 8.1947 ----- between 25.8.47 and 20.9.47	
<u>BIRKENAU (Odenwald)</u> Krs. Bergstrasse (Hessen)	Girl's Summer Camp	94 - 462 A	AT 1021 Darmstadt closed:	25. 8.1947 ----- between 25.8.47 and 20.9.47	
<u>BISCHOFSGRÜN</u> Krs. Bayreuth (Bayern)	Sanatorium	- 94 - 314	T 186 T 186 Bayreuth AT 1044 Bayreuth closed:	CTB.: 15.12.1945 20. 8.1946 20.12.1946 ----- between 20.6.47 and 25.8.47	
<u>BISSINGEN</u> Krs. Nürtingen (Württbg.-Baden)	Private House	654	T 513 Oberlennigen T 513 Oberlennigen AT 1003 Stuttgart AT 1005 Ulm/Donau Closed:	Dec.: 30. 7.1946 20. 8.1946 20.12.1946 15. 4.1947 ----- between 20.5.47 and 20.6.47	Ukrainian

Location	Camp	Assembly-Center	Team, Area-Team, Area	First Entry	Nationalities of Inmates
<u>B L O N H O F E N</u> Krs. Kaufbeuren (Bayern)	-	-	Documents siehe Bad Wörishofen, Consolidated-Center	25.4.1947 till 21.10.1947	
<u>B Ö B L I N G E N</u> Krs. Böblingen (Württbg.-Baden)	Polish-Camp	- 607	T 506 Böblingen Doc. T 506 Böblingen	15.10.1945 20. 8.1946	Polish Ukrainian
	Fliegerhorst	WG - 228	AT 1003 Stuttgart AT 1002 Ludwigsburg A 2 Ludwigsburg A 2 Nellingen	20.12.1946 15. 4.1947 30. 1.1948 30. 9.1948 ----- closed: between 30.9.50 and 31.3.51	
<u>B Ö B L I N G E N</u> Krs. Böblingen (Württbg.-Baden)	Yugoslav Camp	- 710	T 506 Böblingen Doc. T 506 Böblingen	25. 5.1946 20. 8.1946	Yugoslavian
				closed: between 19.10.46 and 20.12.46	
<u>B O D E N W Ö H R</u> Krs. Neunburg vorm Wald (Bayern)	Bodenwöhr I	93 - 311	T 309 Schwandorf	20. 8.1946	Ukrainian
				closed: between 19.10.46 and 20.12.46	
<u>B O D E N W Ö H R</u> Krs. Neunburg vorm Wald (Bayern)	Bodenwöhr II	93 - 377	T 309 Schwandorf	20. 8.1946	Ukrainian
				closed: between 19.10.46 and 20.12.46	
<u>B R E M E N</u> UIS ZONE	Block of Flate	-	T 139 Bremen	-	-
<u>B R E M E N</u> Hansestadt U.S.Zone	Emigration- Assembly-Center Emigr. Staging Assembly-Center Emigr. Ass. Center US. Emigr. Center	- 952 951 951 A BR- 802	T 530 Bremen AT 1026 Bremen A 1 Frankfurt/M A 8 Bremen	20. 8.1946 20.12.1946 20. 6.1947 17.10.1947 30.1. 1948 30. 9.1948 ----- closed: between 31.10.48 and 31.12.48	

Location	Camp	Assembly-Center	Team, Area-Team, Area	First Entry	Nationalities of Inmates
<u>BREMEN</u> Hansestadt U.S.ZONE	Emigr.Staging-Center Emigr.Staging-Assembly-Center Emigr.Staging-Area US Emigr.Center Static	- 951 951 951 BR.-8o2 BR.-8o1	T 530 Bremen AT 1o26 Bremen A 1 Frankfurt/M. A 8 Bremen verschmolzen 8o2 mit 8o1	2o. 8.1946 2o.12.1946 2o. 6.1947 31.1o.1947 3o. 1.1948 3o. 9.1948 31.12.1948	
<u>BREMEN</u> Hansestadt U.S.Zone	German-School	-	T 139 Bremen	-	
<u>BREMEN</u> Hansestadt U.S.Zone	Camp "J" Hamburgerstr. 212	5o1	T 51o Bremen CTB	16.11.1945	
<u>BREMEN</u> Hansestadt U.S.Zone	Private-Houses	-	T 139 Bremen	-	
<u>BREMEN</u> Hansestadt U.S.Zone	Tirpitz	-	T 139 Bremen	-	
<u>BREMEN -Blumenthal</u> Hansestadt U.S.Zone	Polish-Camp	5o4	T 115 Bremen CTB	11.12.1945	
<u>BREMEN - Grohn</u> Hansestadt U.S.Zone	Interzonal-Embarcation-Center (Static)	BR- 8o1 BR- 8o1	A 8 Bremen übernommen IRO Bremen Office	3o.9.1948 3o.9.195o 3o.9.1951	
<u>BREMEN - Grohn</u> Hansestadt U.S.Zone	Interzonal Embarcation-Center Transient	BR 8o1	A 8 Bremen closed:	3o. 9.1948 between 31.1o.48 and 31.12.48	
<u>BUCHLOE</u> Krs.Kaufbeuren (Bayern)	-	-	Documents siehe Bad Wörishofen Consolidated Center	25. 4.1947 till 21.1o.1947	
<u>BÜDINGEN</u> Krs.Büdingen (Hessen)	DP Camp	583	T 523 Büdingen Doc.:	6. 4.1946 till 15. 5.1946	

Location	Camp	Assembly- Center	Team, Area-Team, Area	First Entry	Nationalities of Inmates
<u>BURGHAUSEN</u> Krs. Altötting (Oberbayern)	Burghausen I Burghausen II Burghausen III Burghausen IV Burghausen V Burghausen VI	95 - 254 95 - 318 95 - 365 95 - 382 95 - 373 95 - 374	T 305 Altötting T 305 Altötting T 305 Altötting T 305 Altötting T 305 Altötting T 305 Altötting T 154 Mühldorf	CTB.: 27.12.1945 - - Doc.: 23.12.1945 Dec.: 1.-4.9.1946	
<u>BUTZBACH</u> Krs. Friedberg (Oberhessen)	Emigration- Center Emigration- Staging Center Resettl. Center Static Transient IRD Frankfurt	590 590 H -171	AT 1022 Frankfurt/M. A 1 Frankfurt /M. A 1 Hanau	25. 8.1947 31.10. 1947 30. 1. 1948 30. 9. 1948 30. 9. 1949 30. 9. 1950 closed: between 30.9.50 and 31.3.50	
<u>CADOLZBURG</u> Krs. Fürth (Bayern)	Streicher Farm Vocational- Training School Area-Voc.Tr.Sch. (Students)	- 92 - 303 A OMF - 376 OMF - 376	T 552 Fürth AT 1042 Fürth AT 1042 Lauf AT 1042 Ansbach A 3 Würzburg	20. 8.1946 20.12.1946 15. 4.1947 20. 5.1947 30. 1.1948 30. 9.1948 31. 3.1949 30. 9.1950 ---- closed: between 30.9.50 and 31.3.51	Jewish
<u>CADOLZBURG</u> Krs. Fürth (Bayern)	Area Voc.Tr. School (Staff) Streicher Farm	OMF - 376	A 3 Würzburg	31. 3.1949 ---- closed: between 30.9.49 and 30.9.50	
<u>CHAM</u> Krs. Cham (Bayern)	Alte-Post	- 93 .- 265 A	T 187 Cham AT 1046 Regensburg	20.12.1946 20. 2.1947 20. 5.1947 ---- closed: between 20.6.47 and 25.8.47	Various

LOCATION	Camp	Assembly-Center	Team, Area-Team, Area	First Entry	Nationalities of Inmates
<u>CHAM</u> Krs.Cham (Bayern)	DP-Hospital	-	T 167 Cham AT 1o46 Regensburg closed:	2o. 8.1946 2o.12.1946 between 2o.12.46 and 2o. 2.47	
<u>CHAM</u> Krs.Cham (Bayern)	Jewish-Community Jewish-Ass.Cent. Town-Group	93 - 368 NBO - 446	T 187 Cham AT 1o46 Regensburg A 4 Amberg closed:	2o. 8.1946 2o.12.1946 3o.1o.1947 3o. 1.1948 3o. 9.1948 between 31.10.46 and 31.12.48	Jewish
<u>CHIEMING</u> über Traunstein (Oberbayern)	Chieming	95 - 348	T 159 Traunstein T 543 Bad Reichenhall closed:	2o. 8.1946 19.1o.1946 between 19.1o.46 and 2o.12.46	Yugoslavian Lithuanian Latvian
<u>COBURG</u> Krs.Coburg (Bayern)	Berg Kaserne Paschendale, v.Selle Berg- Kaserne	- 92 - 261	T 175 Coburg (übernommen) AT 1o43 Bamberg AT 1o44 Bayreuth A 3 Würzburg closed:	2o.12.1946 15. 4.1947 3o. 1.1948 between 3o.1.48 and 3o.9.48	Polish
<u>COBURG</u> Krs.Coburg (Bayern)	DP Hospital DP Hospital 43o2 General-Hospital	4302 92 - 261 A OMF - 384	T 175 Coburg (übernommen) AT 1o43 Bamberg AT 1o44 Bayreuth closed: closed:	2o.12.1946 2o. 1.1947 15. 4.1947 2o. 5.1947 25. 8.1947 3o. 9.1948 between 31.3.49 and 3o.9.49	Polish
<u>COBURG</u> Krs.Coburg (Bayern)	Free Living- Group Town-Group	- 92 - 261 A OMF - 351	AT 1o43 Bamberg (übernommen) AT 1o44 Bayreuth A 3 Würzburg closed:	15. 4.1947 2o. 5.1947 3o. 1.1948 3o. 9.1948 between 3o.9.48 and 31.1o.48	Jewish

Location	Camp	Assembly-Center	Team, Area-Team, Area	First Entry	Nationalities of Inmates
<u>COBURG</u> Krs.Coburg (Bayern)	Paschendale-Kaserne Paschendale-von Selle Berg-Kaserne	92 - 261 92 - 261 OMF - 315	T 175 Coburg CTB.: Doc.: T 175 Coburg AT 1o43 Bamberg AT 1o44 Bayreuth A 3 Würzburg	7.12.1945 12. 6.1946 2o. 8.1946 2o.12.1946 15. 4.1947 3o. 1.1948 3o. 9.1948 ---- closed: between 31.3.49 and 3o.9.49	Polish Jewish
<u>COBURG</u> Krs.Coburg (Bayern)	von Selle-Kaserne Paschendale, von Selle Berg-Kas.	92 - 261 92 - 261	T 175 Coburg AT 1o43 Bamberg AT 1o44 Bayreuth A 3 Würzburg	2o. 8.1946 2o.12.1946 15. 4.1947 3o. 1.1948 ---- closed: between 3o.1.48 and 3o.9.48	
<u>CORNBERG</u> Krs.Rotheburg/Fulda (Hessen)	Cornberg	566 K - 119	T 518 Cornberg über Bebra AT 1o23 Hersfeld A 1 Frankfurt/M.	2o. 8.1946 2o.12.1946 3o. 1.1948 3o. 9.1948 ---- closed: between 31.3.49 and 4.8.49	Polish Ukrainian
<u>CREUSSEN</u> Krs.Pegnitz (Bayern) Oberfranken	Creussen Farm Creussen-Community Town-Group	- 92 - 288 A 92 - 288 A OMF - 364	T 186 Bayreuth (übernommen) AT 1o44 Bayreuth A 3 Würzburg	2o.12.1946 2o. 5.1947 3o. 1.1948 3o. 9.1948 ---- closed: between 3o.9.48 and 31.1o.48	Jewish
<u>DACHAU</u> Krs.Dachau (Bayern)	Army Labour-Annex Army Labour-Camp	- 95 - 252 A 95 - 252	AT 1o66 München A 7 München T 546 Dachau	15. 4.1947 2o. 5.1947 3o. 1.1948 closed: between 3o.1.48 and 3o.9.48	

Location	Camp	Assembly-Center	Team, Area-Team, Area	First Entry	Nationalities of Inmates
<u>DACHAU</u> Krs.Dachau (Bayern)	Guarc-Battalion	95 - 252	T 306 Freising T 121 Ingolstadt AT 1067 Ingolstadt	2o. 8.1946 19.10.1946 2o.12.1946	Polish Latvian
	Polish Guard-Family Center Town-Group Army-Labour Camp	95 - 252 95 - 252 A OB - 751 OB - 751	AT 1066 München A 7 München	2o. 2.1947 3o. 1.1948 3o. 9.1948 3o. 9.1949 ----- closed: between 3o.9.49 and 3o.9.50	
<u>DARMSTADT</u> Krs.Darmstadt (Hessen)	Control-Center	562	T 9 Darmstadt AT 1021 Darmstadt	19.10.1946 2o. 2.1947 2o. 5.1947 ----- closed: between 31.10.47 and 3o. 1.48	
		562 A			
<u>DARMSTADT</u> Krs.Darmstadt (Hessen)	Marienhöhe DP. Camp 2	562	T 9 Darmstadt CTB Doc.: AT 1021 Darmstadt	16.10.1945 23. 3.1946 2o.12.1946 31.10.1947 3o. 1.1948 3o. 9.1948 ----- closed: between 31.10.48 and 31.12.48	Polish Lithuanian Estonian Latvian
	Baltic Camp	562 H - 134	A 1 Frankfurt/M.		
<u>DARMSTADT</u> Krs.Darmstadt (Hessen)	Motor Pool No 3	-	AT 1021 Darmstadt	2o. 2.1947 ----- closed: between 2o.5.47 and 2o.6.47	
<u>DÄTZINGEN</u> Krs.Böblingen (Württbg.-Baden)	Camp Dätzingen	608	T 506 Böblingen (übernommen) T 603 Dätzingen	2o. 8.1946 ----- closed: between 19.10.46 and 2o.12.46	Ukrainian
<u>DEGGENDORF</u> Krs.Deggendorf (Bayern)	C.I.Camp	-	T 55 Deggendorf	19.10.1947 ----- closed: between 19.10.47 and 2o.12.47	

Location	Camp	Assembly-Center	Team, Area-Team, Area	First Entry	Nationalities of Inmates
<u>DEGGENDORF</u> Krs.Deggendorf (Bayern)	D.P.7 DP Camp Alte Kaserne	93 - 254 93 - 254 NBO - 415	T 55 Deggendorf T 55 Deggendorf AT 1047 Passau A 4 Amberg	Doc.: 26. 9.1945 CTB.: 5. 2.1946 20. 8.1946 20.12.1946 15. 4.1947 30. 1.1948 30. 9.1948 ----- closed: between 31.3.49 and 4.8.49	
<u>DEGGENDORF</u> Krs.Deggendorf (Bayern)	Elisabethenheim children's Cent.	93 - 346 93 - 346	T 557 Deggendorf T 557 Deggendorf AT 1047 Passau	Doc.: Sept. 1945 20. 8.1946 19.10.1946 20.12.1946 ----- closed: between 20.9.47 and 31.10.47	Polish
<u>DEGGENDORF</u> Krs.Deggendorf (Bayern)	DP-Hospital DP - Camp General-Hospita	- 93 - 414 93 - 414 NBO - 465	T 55 Deggendorf AT 1047 Passau A 4 Amberg	20. 8.1946 20.12.1946 20. 2.1947 31.10.1947 30. 1.1948 30. 9.1948 ----- closed: between 31.3.49 and 4.8.49	Pol-Ukrainian Russian Jewish
<u>DEGGENDORF</u> Krs.Deggendorf (Bayern)	Neue-Kaserne	NBO - 416	A 4 Amberg	30. 9.1948 ----- closed between 31.3.49 and 4.8.49	
<u>DENCKOFEN</u> Krs.Dingolfing (Bayern)	Dengkofen	93 - 356	T 542 Dingolfing	20. 8.1946 closed: 19.10.1946	
<u>DESCHING</u> Krs.Ingolstadt (Bayern)	Desching	OB - 711	A 7 München s.AC 95-300A T.121 Ingolstadt	30. 9.1948 ----- closed between 30.9.49 and 30.9.50	Estonian Lithianian Latvian

Location	Camp	Assembly-Center	Team, Area-Team, Area	First Entry	Nationalities of Inmates
<u>DETTENDORF</u> Krs.Ebersberg (Bayern)	Dettendorf	95 - 352	T 161 Wasserburg/Inn closed:	2o. 8.1946 ---- between 19.1o.46 and 2o.12.46	Estonian
<u>DIEBURG</u> Krs.Dieburg (Hessen)	DP Camp	560 560 H - 133	T 35 Münster Krs.Dieburg CTB. T 35 Münster Krs.Dieburg AT 1o21 Darmstadt A 1 Frankfurt/M. Dieburg closed:	31. 5.1946 2o. 8.1946 2o.12.1946 3o. 1.1948 3o. 9.1948 ---- between 31.3.49 and 4.8.49	Latvian Jewish
<u>DIEBURG</u> Krs.Dieburg (Hessen)	DP Camp A	561	T 35 Münster Krs.Dieburg	-	
<u>DIESSEN (Ammersee)</u> Krs.Landsberg/Lech (Bayern)	Jewish Center Annex	95 - 266 A	AT 1o65 Gauting (übernommen) AT 1o62 Augsburg closed:	2o. 5.1947 ---- between 2o.3.47 and 25.8.47	Jewish
<u>DILLINGEN (Donau)</u> Krs.Dillingen (Bayern)	DP Hospital CP Infirmary	95 - 428 95 - 428 S - 514	T 9o4 Dillingen T 165 Leipheim AT 1o61 Leipheim AT 1o62 Augsburg A 5 Augsburg (Teil von)	Doc.: 1946 2o. 8.1946 2o.12.1946 15. 4.1947 31.1o.1947 3o. 1.1948 3o. 9.1948 ---- closed: between 3o.9.48 and 31.1o.48	Various
<u>DILLINGEN (Donau)</u> Krs.Dillingen (Bayern)	Lithuanian-Camp Ludwig-Camp Ludwig Kaserne	- 94 - 273 S - 513	T 3o8 Dillingen T 165 Leipheim AT 1o61 Leipheim AT 1o62 Augsburg A 5 Augsburg	Doc.: 4.12.1946 2o. 8.1946 2o.12.1946 15. 4.1947 3o. 1.1948 3o. 9.1948 closed: between 3o.3.51 and 3o.9.51	Lithuanian Estonian Pol.Ukrainian

Location	Camp	Assembly-Center	Team, AREA-TEAM, Area	First Entry	Nationalities of Inmates
<u>DILLINGEN</u> Krs.Dillingen (Bayern)	Polish Camp Luitpold Camp Luitpold-Kaserne	- 94 - 272 S - 514	T 308 Dillingen T 165 Leipheim AT 1061 Leipheim AT 1062 Augsburg A 5 Augsburg	Doc.: 5. 6.1946-31.7.47 2o. 8.1946 2o.12.1946 15. 4.1947 3o. 1.1948 3o. 9.1948 --- closed: between 3o.9.5o and 31.3.51	Pol.Ukrainian Stateless
<u>DINGOLFING</u> Krs.Dingolfing (Bayern)	Free Living & German Institu- tion	-	T 542 Dingolfing	9.9.46 - 17.1o.46	
<u>DINGOLFING</u> Krs.Dingolfing (Bayern)	Glas-Factory	93-- 355	T 542 Dingolfing	-	
<u>DINGOLFING</u> Krs.Dingolfing (Bayern)	Isarmoos	93 - 264	T 542 Dingolfing AT 1046 Regensburg	2o. 8.1946 2o.12.1946 ---- closed: between 2o.2.47 and 15.4.47	Polish Russina
<u>DINGOLFING</u> Krs.Dingolfing (Bayern)	River View	93 - 362	T 542 Dingolfing AT 1046 Regensburg	2o. 8.1946 2o.12.1946 ---- closed: between 2o.12.46 and 2o.2.47	Ukrainian Polish Latvian
<u>DINKELSBÜHL</u> Krs.Dinkelsbühl (Bayern)	DP Camp	- 92 - 313 OMF - 34o	T 167 Ansbach Mittelfr. CTB: T 565 Dinkelsbühl AT 1041 Ansbach A 3 Würzburg Dinkelsbühl	3o. 3.1946 2o. 8.1946 2o.12.1946 3o. 1.1948 3o. 9.1948 ---- closed: between 31.3.49 and 4.8.49	Ukrainian
<u>DONAUWÖRTH</u> Krs.Donauwörth (Bayern)	-	94 - 274	T 308 Dillingen/Donau	-	

Location	Camp	Assembly-Center	Team, Area-Team, Area	First Entry	Nationalities of Inmates
<u>DONA UWÖRTH</u> Krs.Donauwörth (Bayern)	Flüchtlingslager Ziegesheimerstr.	-	- Doc.:	13. 8.-1949	-
<u>DONA UWÖRTH</u> Krs.Donauwörth (Bayern)	Hotel Kress	-	T 308 Dillingen/Donau closed:	- September 1946	
<u>DORFEN</u> Krs.Wolfratshausen (Bayern)	Buchwinkel Annex Tr.C.for Jew. Children Jewish Children & Jews	95 - 273 95 - 273 A 08 - 647 08 - 626 08 - 603	T 106 Wolfratshausen AT 1065 Starnberg AT 1065 Gauting A 6 Gauting closed:	20. 8.1946 20.12.1946 20. 2.1947 20. 5.1947 30. 1.1948 30. 9.1948 31. 3.1949 ---- between 30.9.49 and 30.9.50	
<u>DORFEN</u> Krs.Wolfratshausen (Bayern)	Children- Hospital	08 - 640	A 6 Gauting A 7 München closed:	30. 9.1949 30. 9.1950 ---- between 31.3.51 and 30. 9.51	
<u>DORFEN-MARKT</u> Krs.Erding (Bayern)	Jewish-Center Jewish Farm	95 - 427 95 - 427 A 08 - 783	T 306 Freising AT 1068 Mühldorf AT 1066 München A 7 München closed:	20. 8.1946 20.12.1946 15. 4.1947 20. 5.1947 30. 1.1948 30. 9.1948 between 30.9.48 and 31.10.48	Jewish
<u>DORNSTADT</u> Krs.Ulm (Württbg.-Baden)	Dornstadt Children's C. Lithuanian C.	708 708 WG - 232	T 525 Dornstdt T 525 Dornstadt T 602 Ulm/Donau AT 1005 Ulm/Donau A 2 Ludwigsburg A 2 Nellingen vorbereitet als Altersheim closed:	Dec.: 25. 4.1946 20. 8.1946 19.10.1946 20.12.1946 31.10.1947 30. 1.1948 30. 9.1948 30. 9.1950 ---- between 31.3.51 and 30.9.51	Jewish

Location	Camp	Assembly-Center	Team, Area-Team, Area	First Entry	Nationalities of Inmates
<u>EBERFING</u> Krs. Weilheim (Oberbayern)	Schloß Hirschberg	95 - 412	T 194 Weilheim Obb. AT 1064 Mittenwald	20. 8.1946 20.12. 1946	Polish Ukrainian
			closed:	between 20.12.46 and 20. 2.47	
<u>ECHTERDINGEN</u> Krs. Esslingen (Württemberg.-Baden)	Workers-Camp	-	T 506 Böblingen AT 1003 Stuttgart	19.10.1946 20.12.1946	
			closed:	between 20.12.46 and 20. 2.47	
<u>ECKSBERG</u> Krs. Mühldorf (Oberbayern)	Hospital Ecksberg	-	DP-Camp 1012 CTB T 154 Mühldorf Obb. T 161 Wasserburg /Inn AT 1068 Mühldorf AT 1069 Traunstein AT 1069 Bad Reichenhall A 7 München	1. 7.1945 20. 8.1946 19.10.1946 20.12.1946 15. 4.1947 25. 8.1947 30. 1.1948 30. 9.1948	Polish Latvian Jewish
	General-Hosp.	08 - 772		closed:	between 30.9.49 and 30.9.50
<u>EDERSEE</u> Krs. Waldeck (Hessen)	YMCA Summer-Camp	-	Y M C A -Liste	Doc.:	5. 8.1948
<u>EGGENFELDEN</u> Krs. Eggenfelden (Bayern)	Aufbau	93 - 411	T 539 Eggenfelden	19.10.1946	Ukrainian Russina Polish
			closed:	between 19.10.46 and 20.12.46	
	Eggenfelden	93 - 269	T 539 Eggenfelden	20. 8.1946	Jewish
			closed:	between 19.10.46 and 20.12.46	
	Eggenfelden	93 - 441 NBO - 427	T 539 Eggenfelden AT 1047 Passau A 4 Amberg	-	
	Jewish-Group Jewish-Comm.	93 - 411 A 93 - 441 A	T 539 Eggenfelden AT 1047 Passau	19.10.1946 20.12.1946 20. 5.1947 20. 9.1947 30. 1.1948 30. 9.1948	Jewish
	Town-Group	NBO - 449	A 4 Amberg	closed:	between 31.3.49 and 4.8.49

Location	Camp	Assembly-Center	Team, Area-Team, Area	First Entry	Nationalities of Inmates
<u>E G G E N T H A L</u> Krs.Kaufbeuren (Bayern)	-	-	Documents: siehe Bad Wörishofen, Consolidated-Center A.C.94-290	25. 4.1947 till 21.10.1947	
<u>E I C H S T Ä T T</u> Krs.Eichstätt (Bayern)	Eichstätt	92 - 277	T 555 Eichstätt T 555 Eichstätt AT 1041 Ansbach A 3 Würzburg	CTB. 22.12.1945 20. 8.1946 20.12.1946 30. 1.1948 30. 9.1948 ----- closed: between 30.9.49 and 30.9.50	Latvian Ukrainian Lithuanian Estonian Stateless Jewish
		OMF - 343			
		92 - 316	T 197 Eichstätt	-	-
		92 - 317	T 197 Eichstätt	-	-
	92 - 318	T 197 Eichstätt	-	-	
	Regional-Hosp Area-Hospital General-Hosp.	- 92 - 277 A OMF - 388	T 555 Eichstätt AT 1041 Ansbach A 3 Würzburg	19.10.1946 20.12.1946 20. 5.1947 31. 1.1948 30. 9.1948 ----- closed: between 31.3.49 and 4.8.49	
<u>E L L W A N G E N - J A G S T</u> Krs.Aalen (Württemberg.-Baden)	Mühlberg-Kaserne	709 WG - 222	T 524 Ellwangen AT 1004 Schwäbisch Gmünd AT 1005 Ulm/donau A 2 Ludwigsburg A 2 Nellingen	20. 8.1946 20.12.1946 15. 4.1947 30. 1.1948 30. 9.1948 ----- closed: between 30.9.50 and 31.3.51	Ukrainian
<u>E L M A U</u> Krs.Garmisch-Partenkirchen (Bayern)	TBC Sanatorium Schloss Elmau	-	Documents:	12.till 19.1.1950	
<u>E L S E N F E L D</u> Krs.Obernbürg (Bayern-Unrefranken)	DP.-Center DP Assembl.C	- 713 91 - 713	T 119 Eisenfeld T 532 Kleinheubach AT 1049 Würzburg AT 1049 Bad B ruckenau	Doc.: 30.10.1946 till 19.12.1946 19.10.1946 20.12.1946 20. 2.1947 15. 4.1947 closed: between 20.6.47 and 25.8.47	Stateless Estonian Latvian

Location	Camp	Assembly-Center	Team, Area-Team, Area	First Entry	Nationalities of Inmates
<u>EMMERING</u> Krs.Fürstenfeldbruck (Bayern)	Emmering Annex 4	95 - 285 95 - 286	T 75 Fürstenfeldbruck T 125 München-Laim AT 1066 München	20. 8.1946 19.10.1946 20.12.1946 ----- closed: between 20.12.46 and 20. 2.47	Russian Ukrainian
<u>ERASBACH</u> über Neumarkt (Oberpfalz) (Bayern)	Solheim	95 - 415	T 56 Neumarkt AT 1042 Nürnberg	Dec.: 27. 1.1947 and 21. 7.1947 20.12.1946 20. 2.1947 ----- closed: between 20.6.47 and 25.8.47	
<u>ERBENDORF</u> Krs.Neustadt (Bayern)	5 a	-	T 168 Tirschenreuth AT 1045 Weiden	20. 8.1946 20.12.1946 ----- closed between 15.4.47 and 20.5.47	Polish Lithuanian Latvian Jewish
<u>ERDING</u> Krs.Erding (Bayern)	Jewish-Center	95 - 427	T 306 Freising	20. 8. 1946 closed 19.10. 1946	
	Polish-Guards	95 - 427	T 306 Freising	20. 8.1946 closed 19.10.1946	
	Erding	-	T 161 Wasserburg/Inn	19.10.1946 closed: 20.12.1946	Jewish
<u>ERGOLDING</u> Krs.Landshut (Bayern)	Ergolding	93 - 403	T 537 Landshut AT 1046 Regensburg	20. 8.1946 20.12.1946 ----- closed: 20. 9.1947 and 17.10.47	Ukrainian
<u>ERLANGEN</u> Krs.Erlangen (Bayern)	Private Billets Essenbacherstr. Brückerstrasse Oberst Dausnick- str. 52-56 Langemarck Pl. 3-4	-	T 549 Erlangen T 549 Erlangen	Dec.: 10. 4.1946 20. 8.1946 closed: 19.10.1946	

Location	Camp	Assembly-Center	Team, Area-Team, Area	First Entry	Nationalities of Inmates
<u>ERLANGEN</u> Krs.Erlangen (Bayern)	Baltic Camp Erlangen-Kaserne	- 92 - 252 OMF - 325	T 549 Erlangen T 549 Erlangen AT 1o42 Nürnberg AT 1o42 Lauf AT 1o41 Ansbach A 3 Würzburg Erlangen	CTB: closed: between 31.3.49 and 3o.9.49	Latvian Ukrainian Estonian Lithuanian Polish Jewish
<u>ESCHENSTRUTH</u> Krs.Kassel (Hessen)	Rochelle	- 721 K - 114	AT 1o25 Kassel A 1 Frankfurt/M.	2o. 2.1947 15. 4.1947 3o. 1.1948 3o. 9.1948 ----- closed: between 31.3.49 and 4.8.49	
<u>ESCHWEGE</u> Krs.Eschwege (Hessen)	Airbase	581 K - 117 K - 117	T 522 Eschwege T 522 Eschwege AT 1o25 Kassel A 1 Frankfurt/M.	Doc.: 2o. 8.1945 2o. 8.1946 2o.12.1946 3o. 1.1948 3o. 9.1948 ----- closed: between 31. 3.49 and 4. 8.49	Jewish
	Latvian-House	541	T 522 Eschwege	-	-
<u>ESSLINGEN</u> Krs.Esslingen (Württemberg.-Baden)	Intern-Workers Camp Area HQ Employ- ees Camp	WG - 238 WG - 277	T 613 A Esslingen A 2 Nellingen	Doc.: 29. 6.48 till 16. 6.49 3o. 9.48 ----- closed: between 31.3.49 and 3o.9.49	
	Latvian-Camp	613 WG - 227	T 2o8 Esslingen T 2o8 Esslingen AT 1oo2 Ludwigsburg A 2 Ludwigsburg A 2 Nellingen	CTB .: Doc.: 6. 2.1946 8. 7.1946 2o. 8.1946 2o.12. 1946 3o. 1. 1948 3o. 9. 1948 ----- closed: between 3o.9.49 and 3o.9.5o	Latvian

Location	Camp	Assembly-Center	Team, Area-Team, Area	First Entry	Nationalities of Inmates
<u>ESSLINGEN</u> Krs. Esslingen (Württemberg.-Baden)	Lutherbaher	614	T 208 Esslingen	-	
	Nutritional-Center (Children-Staff)	613 A WG - 242	Esslingen A 2 Nellingen	Doc.: 19.8.48 - 22.6.49 30. 9.1948 31. 3.1949 ----- closed: between 31.3.49 and 30.9.49	
	Polish-Camp	612 612	T 208 Esslingen T 208 Esslingen AT 1002 Ludwigsburg	Doc.: 8.7.46 - 12.12.50 20. 8.1946 20.12. 1946 ----- closed: between 20.6.47 and 25.8.47	Polish
	Rehabilitation-Center (Patients Staff)	WG - 265	A 2 Nellingen	30. 9.1949 closed between 30.9.49 and 30.9.50	
<u>ETTLINGEN</u> Krs. Karlsruhe (Württemberg.-Baden)	DP.-Camp	- 690	T 94 Ettlingen T 94 Ettlingen AT 1001 Mannheim AT Ettlingen AT 1021 Darmstadt A 2 Ludwigsburg A 2 Nellingen	CTB.: 6. 4.1946 20. 8.1946 20.12.1946 15. 4.1947 20. 6.1947 30. 1.1948 30. 9.1948 ----- closed: between 30.9.49 and 30.9.50	
	Rheinländer-Kaserne	BN - 202			
<u>FEILNBACH</u> Krs. Bad Aibling (Bayern)	Feilnbach	95 - 411	T 188 Rosenheim	20. 8.1946 19.10.1946 20.12.1946 ----- closed: between 20.12.46 and 20. 2.47	Jewish Polish Stateless a.o.
	Feilnbach-Hosp.		AT 1069 Rosenheim		
<u>FELDAFING</u> Krs. Starnberg (Bayern)	Feldafing	OB - 627	A 6 Gauting A 6 Gauting A 7 München	Doc.: 7. 6. 1946 30. 9. 1949 30. 9. 1950 ----- closed between 31.3.51 and 30.9.51	

Location	Camp	Assembly-Center	Team, Area-Team, Area	First Entry	Nationalities of Inmates	
<u>FELDAFING</u> Krs.Starnberg (Bayern)	Feldafing Jewish-Camp	95 - 270 08 - 602	T 109 Feldafing T 109 Feldafing AT 1065 Starnberg AT 1065 Gauting A 6 Gauting	Doc.: closed	7.5.1946-16.7.51 20. 8.1946 20.12.1946 20.2. 1947 30. 1.1948 30. 9.1948 ----- between 31.3.49 and 4.8.49	Jewish
	DP -Hospital DP Hospital 2007 General-Hosp.	95 - 436 95 - 436 08 - 641	T 109 Feldafing T 109 Feldafing AT 1065 Starnberg AT 1065 Gauting A 6 Gauting	Doc.: closed:	31. 7.1946 20. 8.1946 20.12.1946 20. 2.1947 20. 5.1947 30. 1.1948 30. 9.1948 ----- between 30.9.49 and 30.9.50	
<u>FELLBACH</u> Krs.Waiolingen (Württembg.-Baden)	Children Tran- sient Migration Center	-	AT 1006 Fellbach	-	-	
	Emigration- Center DP.Ass.Center Fellbach	712 712 WG - 217	AT 1011 Fellbach T 526 Fellbach AT 1002 Ludwigsburg A 2 Ludwigsburg A 2 Nellingen	Doc.: closed:	17.8.46 - 14.9.49 20. 8.1946 20.12.1946 30. 1.1948 30. 9.1948 ----- between 30.9.49 and 30.9.50	
	Emigration-C.	- 712 A 712 A	AT 1011 Fellbach T 526 Fellbach AT 1002 Ludwigsburg	Doc.: closed:	17.8.46 - 14.9.49 20.12.1946 20. 2.1947 20. 5.1947 between 20.6.47 and 25.8.47	
	Children's- House Search & Reg.- Team	- - -	AT 1010 Fellbach T 601 Fellbach AT 1002 Ludwigsburg AT 1006 Fellbach	Doc.: closed:	4.10.46 -8.3.47 20. 8.1946 20.12.1946 20. 2.1947 ----- between 20.2.47 and 15.4.47	

Location	Camp	Assembly-Center	Team, Area-Team, Area	First Entry	Nationalities of Inmates
<u>FERCHENSEE</u> Krs. Wasserburg/Inn (Bayern)	Summer-Camp	-	AT 1o64 Mittenwald	25. 8.1947 ----- closed: between 25.8.47 and 2o.9.47	
<u>FISCHBACH</u> (Krs. Nürnberg (Bayern))	Fischbach	- 92 - 260 OMF - 334	T 137 Fischbach T 3o3 Fischbach T 3o3 Fürth AT 1o42 Nürnberg AT 1o42 Lauf AT 1o41 Ansbach A 3 Würzburg	CTB.: 15. 2.1946 Doc.: 1o. 4.1946 2o. 8.1946 19.1o.1946 2o.12.1946 15. 4.1947 2o. 5.1947 3o. 1.1948 3o. 9.1948 ----- closed: between 3o.9.49 and 3o.9.5o	Latvian
	Fischbach-Annex	- 92 - 260 A	AT 1o42 Nürnberg AT 1o42 Lauf AT 1o41 Ansbach	2o. 2.1947 15. 4.1947 2o. 5.1947 ----- closed: between 2o.6.47 and 25.8.47	
	DP -Hospital Area-Hospital	- 93 - 434 93 - 434 92 - 260 A	T 3o3 Fürth AT 1o42 Nürnberg AT 1o41 Ansbach A 3 Würzburg	19.1o.1946 2o.12.1946 2o. 2.1947 2o. 5.1947 2o. 6.1947 31.1o.1947 3o. 1.1948 ----- closed: between 3o.1.48 and 3o.9.48	
<u>FLOSS</u> Krs. Neustadt a.d. Waldnaab (Bayern)	4a	93 - 336	T 168 Tirschenreuth AT 1o45 Weiden	2o. 8.1946 2o.12.1946 ----- closed: between 2o.2.47 and 15.4.47	Polish Jewish
<u>FLOSSENBURG</u> Krs. Neustadt a.d. Waldnaab (Bayern)	Freiburg Sikorski	93 - 396	T 168 Tirschenreuth AT 1o45 Weiden	Doc.: 5.9.1946 -18.12.46 2o. 8.1946 2o.12.1946 ----- closed: between 31.1o.47 and 3o. 1.48	Polish

Location	Camp	Assembly-Center	Team, Area-Team, Area	First Entry	Nationalities of Inmates
<u>FÖHRENWALD</u> Krs.Wolfratshausen (Bayern)	Föhrenwald	95 - 273 08 - 606	T 106 T 106 Wolfratshausen AT 1065 Starnberg AT 1065 Gauting A 6 Gauting A 7 München	CTB.: 23. 4.1946 Doc.: 1. 8.1946 20. 8.1946 20.12.1946 20. 2.1947 30. 1.1948 30. 9.1948 30. 9.1950 ----- closed: between 31.3.51 and 30.9.51	Jewish
<u>FORCHHEIM</u> Krs.Forchheim (Bayern-Oberfranken)	DP Center I & II	92 - 269	T 549 Erlangen	Doc.: 24. 8. 45 26. 8. 1946 ----- closed: between 20.8.46 and 19.10.1946	
	Markville	93 - 398	T 56 Neumarkt Oberpf. AT 1042 Nürnberg AT 1046 Regensburg	20. 8.1946 20.12.1946 15. 4.1947 ----- closed: between 25.8.47 and 20.9.47	Ukrainian
<u>FORKENDORF</u> Krs.Bayreuth (Bayern)	Forkenhof Farm Jewish Farms Community	- 92 - 279 A	T 186 Bayreuth AT 1044 Bayreuth	Doc.: 6. 6.1946 20. 8.1946 19.10.1946 20.12.1946 20. 5.1947 ----- closed: between 25.8.47 and 20.9.47	Jewish
<u>FRANKENHOFEN</u> bei Schlingen Krs.Kaufbeuren /Bayern	-	-	Documents: siehe Bad Wörishofen Consoli- dated Center AC.94.-290	25. 4.1947 till 21.10.1947	
<u>FRANKFURT /M.</u> Krs.Frankfurt (Hessen)	DP Camp Heimat- siedlung	-	Documents:	29. 4.1945 till 22. 9.1945	
	Transient-C. Hotel Stadt München	-	Documents:	3.11.45 till 13. 1.46	

Location	Camp	Assembly-Center	Team, Area-Team, Area	First Entry	Nationalities of Inmates
<u>FRANKFURT / M.</u> Krs. Frankfurt (Hessen)	Russian Camp	-	Documents:	April 1945	-
	Russian Camp No. 3 of Ledigenheim	-	Documents:	-	
	Russian Camp	-	Documents:	1945	
<u>FRANKFURT / M.</u> Fechenheim	Russian Camp	-	Documents:	1945	
<u>FRANKFURT / M.</u> Griesheim	Repatriation-Center (Transient)	H - 175	IRO Frankfurt Office	31. 3. 1951 30. 9. 1951	
<u>FRANKFURT / M.</u> HEDDERNHEIM	DP Camp	-	Documents	-	Polish various
<u>FRANKFURT / M.</u> HÖCHST	Labor Camp of USFET	-	Documents:	15.11.1945 - 20.11.1945	
<u>FRANKFURT / M.</u> NIEDERRAD	Niederrad DP Settlement	555 555	Documents T 515 Frankfurt-Niederrad AT 1022 Frankfurt/M. closed:	9.11.1945 20. 8.1946 19.10.1946 20.12.1946 ---- between 20.6.47 and 25.8.47	USA
	Student's Center Student's Hostel	-	T 515 Frankfurt-Niederrad T 533 Frankfurt AT 1022 Frankfurt closed:	19.10.1946 20.12.1946 20. 2.1947 --- between 20.2.47 and 15.4.47	
<u>FRANKFURT / M.</u> SACHSENHAUSEN	Emigration Ass. Center	590	T 533 Frankfurt AT 1022 Frankfurt closed:	20. 8.1946 20.12.1946 ---- between 20.6.47 and 25.8.47	

Location	Camp	Assembly-Center	Team, Area-Team, Area	First Entry	Nationalities of Inmates
<u>FRANKFURT/M.</u> SACHSENHAUSEN	City Hospital	556	T 515 Frankfurt-Nidderrad closed:	20. 8.1946 ----- between 19.10.46 and 20.12.46	
<u>FRANKFURT/M.</u> ZEILSHEIM	House of Israel	557 557 W -128	T 503 Frankfurt-Zeilsheim AT 1022 Frankfurt Zeilsheim A 1 Frankfurt closed:	20. 8.1946 20.12.1946 31.10.1947 30. 1.1948 30. 9.1948 ----- between 31.10.48 and 31.12.48	Jewish
<u>FRAUENALB</u> Krs.Karlsruhe (Württembg.-Baden)	Frauenalb Conv. House	95 -444	T 910 Bietigheim AT 1002 Ludwigsburg closed:	20. 8.1946 20.12.1946 ----- between 20.6.47 and 25.8.47	
<u>FRAUENDORF</u> Krs.Staffelstein (Bayern)	Camp No.VII	93 -400	T 307 Bamberg AT 1043 Bamberg AT 1044 Bayreuth closed:	20. 8.1946 20.12.1946 15. 4.1947 ----- between 15.4.47 and 20.5.47	Ukrainian
<u>FREISING</u> Krs.Freising (Bayern)	Baltic-Polish- Camp	95 -263	T 306 Freising AT 1067 Ingolstadt closed:	20. 8.1946 20.12.1946 ----- between 20.12.46 and 20.2.1947	
	E.-Kaserne	95 -263	T 306 Freising closed	20. 8.1946 19.10.1946	
	Jewish-Center Annex	95 -263	T 306 Freising AT 1067 Ingolstadt closed:	20. 8.1946 20.12.1946 ----- between 20.12.46 and 20. 2.47	
	Schlüter	95 -262	T 306 Freising T 306 Freising T 121 Ingolstadt closed:	10.4.1946 20.8.1946 19.10.1946 between 19.10.46 and 20.12.46	

Location	Camp	Assembly-Center	Team, Area-Team, Area	First Entry	Nationalities of Inmates	
<u>FREUDENTHAL</u> Krs.Ludwigsburg (Württembg.Baden)	DP- Hospital Vatican Mission Hospital TB-Hospital	95 - 447 95 - 447 95 - 447	T 91o Bietigheim AT 1oo1 Ludwigsburg A 2 Ludwigsburg	2o. 8.1946 2o.12.1946 15. 4.1947 25. 8.1947 3o. 1.1948 ---- closed: between 3o.1.48 and 3o.9.48		
<u>FRIEDLAND</u> (Krs.Göttingen) Niedersachsen	Grenzdurchgangslager	-	Friedland	Doc.:	Okt.-Nov.1951	
<u>FRITZLAR</u> Krs.Fritzlar (Heesen)	Walter-Kaserne	543 K - 118	T 117 Fritzlar AT 1o24 Kassel AT 1o25 Kassel A 1 Frankfurt/M.	2o. 8.1946 2o.12.1946 15. 4.1947 3o. 1.1948 3o. 9.1948 ---- closed: between 31.3.49 and 4.8.49	Polish Jewish	
<u>FRONBERG</u> Krs.Burglengenfeld (Bayern)	Fronberg	- 93 - 387	AT 1o45 Weiden T 3o9 Schwandorf	Doc.:	27.-29.1o.1946 28. 8.1946 ---- closed: between 19.1o.46 and 2o.12.46	Lithuanian Polish Jewish
<u>FROSCHHAM</u> Krs.Traunstein (Oberbayern)	Froschham	95 - 4o8	T 159 Traunstein T 543 Bad Reichenhall AT 1o7o Bad Reichenhall AT 1o69 Traunstein AT 1o69 Bad Reichenhall	2o. 8.1946 19.1o.1946 2o.12.1946 15. 4.1947 25. 8.1947 ---- closed: between 31.1o.47 and 3o. 1.48	Stateless	
<u>FÜRSTENFELD BRUCK</u> Krs.Fürstenfeldbruck (Bayern)	Gernlinden-Annex Annex B	- 95 - 265 95 - 396 A	T 75 Fürstenfeldbruck T 75 Fürstenfeldbruck AT 1o65 Gauting A 6 Gauting	Doc.:	8.1.46 -25.11.46 2o. 8.1946 2o. 2.1947 2o. 5.1947 3o. 1.1948 ---- closed: between 3o.1.48 and 3o.9.48	Jewish

Location	Camp	Assembly-Center	Team, Area-Team, Area	First Entry	Nationalities of Inmates
<u>FÜRSTENFELDBRUCK</u> Krs.Fürstfeldbruck (Bayern)	DP Hospital	95 - 425 A	AT 1o66 München closed:	15. 4.1947 2o. 5.1947 ---- between 31.1o.47 and 3o. 1.48	
<u>FÜRSTENWALD</u> Krs.Hofgeismar (Hessen)	Fürstwald	518	CTB.: T 5o5 Münchehof Krs.Kassel AT 1o24 Kassel AT 1o25 Kassel closed:	29. 3.1946 2o. 8.1946 2o.12.1946 15. 4.1947 ---- between 2o.5.47 and 2o.6.47	Russian
<u>FÜRSTENZELL</u> Krs.Passau (Bayern)	-	-	AT 1o47 Passau Doc.:	2o.1o.1946	
<u>FÜRTH</u> Krs.Fürth (Bayern)		92 - 263	T 3o3 Fürth. (im Okt.1946 verlegt nach Fischbach)	-	
		92 - 264	T 3o3 Fürth. (im Oktober 1946 verlegt nach Fischbach)	-	
	DP 1	92 - 267	T 3o3 Fürth. (im Oktober 1946 verlegt nach Fischbach)	-	
		92 - 271	T 3o3 Fürth. (im Oktober 1946 verlegt nach Fischbach)	-	
		92 - 272	T 3o3 Fürth. (im Oktober 1946 verlegt nach Fischbach)	-	
	Detention-Center	-	Documents:	14. 3.1947	

Location	Camp	Assembly-Center	Team, Area-Team, Area	First Entry	Nationalities of Inmates
<u>FÜRTH</u> Krs.Fürth (Bayern)	Free Living-Group Jewish-Comm.	- 92 - 303 92 - 303 A	T 552 Fürth AT 1042 Nürnberg AT 1042 Lauf AT 1041 Ansbach A 3 Würzburg	20. 8.1946 20.12.1946 15. 4.1947 25. 5.1947 20. 6.1947 30. 1.1948 30. 9.1948	Jewish
	Town-Group	OMF - 365		----- closed: between 31.10.48 and 31.12.48	
	New Light Ore Chadosh Jewish DP Center Jewish DP Camp	92 - 303 92 - 303	Fürth Doc.: T 552 Fürth AT 1042 Nürnberg AT 1042 Lauf AT 1041 Ansbach A 3 Würzburg Fürth	Dez.1945-24.1.47 20. 8.1946 19.10.1946 20.12.1946 15. 4.1947 20. 5.1947 30. 1.1948 30. 9.1948	Jewish
	Worker's Camp	OMF - 398 OMF - 399 OMF - 398	A 3 Würzburg s.auch AC 93-433 A Nürnberg	30. 9.1948 31.10.1948 31.12.1948 ----- closed: between 30.9.49 and 30.9.50	
<u>FÜSSEN</u> Krs.Füssen (bayern)	Brunette Barracks (Burnette)	94 - 258	T 1 Füssen	CTB.: 29.12.1945 Doc.: 21. 1.1946 till 20. 9.1946	Polish Russian Latvian Lithuanian
	Hotel Sonne & Hotel Neue Post	94.- 258 94 - 258	T 76 Kempten T 76 Kempten	Doc.: 21. 1.1946 20. 8.1946 ----- closed: between 19.10.46 and 20.12.46	
<u>FULDA</u> (Krs.Fulda (Hessen)	Bleidorn-Kas.	- 567 - K - 123	T 138 Fulda A 1 Frankfurt	Doc.: 3. 2.1948 30. 1.1948 30. 9.1948 ----- closed: between 31.3.49 and 4. 8.49	

Location	Camp	Assembly-Center	Team, Area-Team, Area	First Entry	Nationalities of Inmates
<u>FULDA</u> Krs.Fulda (Hessen)	Constantin-Kaserne	565 565 K -122	T 138 Fulda T 138 Fulda AT 1o23 Hersfeld A 1 Frankfurt	Doc.: 16. 4.1946 2o. 8.1946 2o.12.1946 3o. 1.1948 3o. 9.1948 ----- closed: between 31.3.49 and 4.8.49	Polish
	Control Center Trans.Static	K 174 K 174	A 1 Frankfurt A 1 Frankfurt	Doc.: 26. 7.1948 3o. 9.1948 ----- closed: between 31.3.49 and 4.8.49	
	Hindenburg-Kaserne	570	T 138 Fulda	Doc.: April 1946 till 23. 5. 1946	
	Jewish-Housing Jewish-Community	575 575	T 138 Fulda T 138 Fulda AT 1o23 Hersfeld	2o. 8.1946 15. 9.1946 2o.12.1946 ----- closed: between 2o.6.47 and 25.8.47	Jewish
	Jugendherberge DP Hospital General-Hospital	552 552 K -164	T 138 Fulda T 138 Fulda AT 1o23 Hersfeld A 1 Frankfurt	2o. 8.1946 15. 9.1946 2o.12.1946 3o. 1.1948 3o. 9.1948 ----- closed: between 31.3.49 and 4.8.49	
	Ludendorf-Kas.	551	T 138 Fulda	---	
	Private-Houses New-Housing	569	T 138 Fulda T 138 Fulda AT 1o23 Hersfeld	2o. 8.1946 15. 9.1946 2o.12.1946 ----- closed: between 2o.5.47 and 2o.6.47	Baltics
<u>FUNKENDORF</u> Krs.Pegnitz (Bayern)	Funke:dorf	-	T 186 Bayreuth AT 1o44 Bayreuth	2o.12.1946 2o. 2.1947 ----- closed: between 15.4.47 and 2o.5.47	Jewish

Location	Camp	Assembly-Center	Team, Area-Team, Area	First Entry	Nationalities of Inmates
<u>GABERSEE</u> Heilanstalt Krs. Wasserburg / Inn (Bayern)	Jewish Camp	95 - 439 OB - 743	Jewish Camp & Kinderheim Doc.: T 161 Wasserburg / Inn AT 1068 Mühlendorf AT 1069 Traunstein AT 1069 Bad Reichenhall A 7 München Gabersee	28.6.46 - 23.11.47 20. 8.1946 20.12.1946 15. 4.1947 25. 8.1947 30. 1.1948 30. 9.1948 ---- closed: between 30.9.49 and 30.9.50	Jewish
<u>GABLINGEN</u> Krs. Augsburg (Bayern)	Gablingen	- 95 - 462 S - 504	AT 1062 Augsburg A 5 Augsburg	20. 2.1947 20. 5.1947 30. 1.1948 30. 9.1948 ---- closed: between 30.9.49 and 30.9.50	Polish
<u>GANACKER</u> Krs. Landau/Isar (Bayern)	Ganacker	93 - 262 NBO - 426	Ganacker Doc.: T 542 Dingolfing AT 1046 Regensburg A 4 Amberg	8. 1.46 - 22.1.47 20. 8.1946 20.12.1946 30. 1.1948 30. 9.1948 ---- closed: between 31.3.49 and 4.8.49	Polish Jewish Russians Pol. Ukrain.
	Jewish Community	-	T 542 Dingolfing AT 1046 Regensburg	20.12.1946 20. 2.1947 ---- closed: between 20.2.47 and 15.4.47	Jewish
<u>GANGKOFEN</u> Krs. Eggenfelden (Bayern)	Gangkofen	93 - 382	T 539 Eggenfelden	20. 8.1946 ---- closed: between 19.10.48 and 20.12.48	Polish Estonian Russian Latvian
<u>GARCHING/Alz</u> Krs. Altötting (Bayern)			T 305 Altötting siehe: Mittergarching AC 95-369		

Location	Camp	Assembly-Center	Team, Area-Team, Area	First Entry	Nationalities of Inmates
<u>GARMISCH- PARTENKIRCHEN</u> Kreis Garmisch-Partenkirchen (Bayern)	Eibsee-Hotel Recreational-Center	-	AT 1o64 Mittenwald	Doc.: 18.4.47- 21.1o.47	-
	Jäger-Kaserne	- OB - 614	A 6 Gauting	3o. 1.1948 3o. 9.1948 ----- closed: between 31.3.49 and 4.8.49	
	Private-Quarters		AT1o64 Mittenwald	Doc.: 18.-19.12.1946	
<u>GAUTING</u> Krs.Starnberg (Bayern)	Area HQ & Mess	-	AT 1o65 Gauting A 6 Gauting	25. 8.1947 3o. 1.1948 3o. 9.1948 ----- closed: between 31.1o.48 and 31.12.48	
	Area HQ Staff-Mess				
	DP- Hospital DP-Sanatorium	95 - 426	DP-Hospital 2oo2 T 9o5 Gauting T 9o5 Gauting AT 1o65 Starnberg AT 1o65 Gauting	Doc.: 1o.1.46-16.1.5o 2o. 8.1946 19.1o.1946 2o.12.1946 2o. 2.1947 2o. 9.1947 3o. 1.1948 3o. 9.1948 3o. 9.195o ----- closed: between 31.3.51 and 3o.9.51	
	TB- Sanatorium TB -Hospital	95 - 426 OB - 642	A 6 Gauting A 7 München		
	TB- Sanatorium Staff	95 - 426 A	AT 1o65 Gauting A 6 Gauting	17.1o.1947 3o. 1.1948 ----- closed: between 3o.1.48 and 3o.9.48	
<u>GEISENFELD</u> (Krs.Pfaffenhofen (Bayern)	-	95 - 389	T 3o6 Freising T 121 Ingolstadt	closed: October 1946	
<u>GEISENHAUSEN</u> Krs.Vilsbiburg (Bayern)	Camp	93 - 351	T 537 Landshut/Bayern	2o. 8.1946 ----- closed: between 19.1o.1946 and 2o.12.46	Ukrainian Yugoslavian

Location	Camp	Assembly-Center	Team, Area-Team, Area	First Entry	Nationalities of Inmates
<u>GEISLINGEN /Steige</u> Krs.Göppingen (Württemberg.-Baden)	Private-Houses Estonian Ass. Center	615 615 WG - 229	T 190 Geislingen CTB.: T 190 Geislingen AT 1005 Ulm A 2 Ludwigsburg Geislingen A 2 Nellingen	27. 11.1945 20. 8. 1946 20.12.1946 30. 1.1948 30. 9.1948 ----- closed: between 30.9.49 and 30.9.50	Estonian
	Training-Center		A 2 Nellingen Doc.:	30. 4.1949	
<u>GELTENDORF</u> über Landsberg/Lech Krs.Fürstenfeldbruck (Bayern)	Convales-Center	-	Gemeldet v.DP.Hospital St. Ottilien	-	
<u>GERATSKIRCHEN</u> über Mühldorf Krs.Eggenfelden (Oberbayern)	"Privately"		AT 1068 Mühldorf /Obb. Doc.:	11. 3.1947	
<u>GERETSRIED</u> Krs.Wolfratshausen (Bayern)	Geretsried	95 - 437 OB - 604 OB - 628	T 106 Wolfratshausen AT 1065 Starnberg AT 1065 Gauting A 6 Gauting	20. 8.1946 20.12.1946 20. 2.1947 30. 1.1948 30. 9.1948 30. 9.1949 ----- closed: between 30.9.49 and 30.9.50	Estonian Latvian Lithuanian Jewish
<u>GERLINGEN</u> Krs.Leonberg (Württemberg.-Baden)	Private-Houses	635	T 500 Leonberg Doc.: T 500 Leonberg AT 1003 Stuttgart	16.8.46 - 17.1.47 20.8.1946 20.12.1946 ----- closed: between 20.12.46 and 20. 2.47	Ukrainian
<u>GERMERING</u> Krs.Fürstenfeldbruck (Bayern)	Germering Annex 5	95 - 287 95 - 287	T 75 Fürstenfeldbruck Doc.: T 75 Fürstenfeldbruck T 125 München-Laim At 1066 München	3.9.45.- 9.12.46 20. 8.1946 20. 8.1946 19.10.1946 20.12.1946 ----- closed between 20.12.46 and 20. 2 47	Yugosl.

Location	Camp	Assembly-Center	Team, Area-Team, Area	First Entry	Nationalities of Inmates
<u>GERNLINDEN</u> Krs.Fürstenfeldbruck (Bayern)	Gernlinden Annex 3	95 - 265	T 75 Fürstenfeldbruck Doc.: T 75 Fürstenfeldbruck T 125 München-Laim AT 1066 München closed:	8.1.1946-25.11.46 20. 8.1946 19.10.1946 20.12.1946 ----- between 20.12.46 and 20. 2.47	Jewish Polish Ukrainian Latvian
<u>GERSFELD /Rhön</u> Krs.Fulda (Hessen)	Gersfeld	550	T 138 Fulda AT 1023 Hersfeld closed:	20. 8.1946 20.12.1946 ----- between 31.10.47 and 30. 1.48	Jewish
<u>GIEBELSTADT</u> Krs.Ochsenfurt (Bayern)	Air-Base	UF - 345	A 3 Würzburg closed:	31.12.1948 ----- between 31.3.49 and 4.8.49	
	Giebelstadt	UF- 313	A 3 Würzburg closed:	30. 9.1948 ----- between 31.3.49 and 4.8.49	Jewish
<u>GIESSEN</u> Krs.Giessen (Hessen)	Artillerie-Kaserne	-	T 10 Giessen closed:	- February 1946	
	Workers-Camp	H - 182	A 1 Frankfurt/M. A 1 Frankfurt/M. closed:	13.5.48 -14.3.49 30. 9.1948 ----- between 31.3.49 and 4.8.49	
<u>GÖGGINGEN</u> Krs.Augsburg (Bayern)	Free Living	-	Documents: siehe bei Hosp.Neuburg Donau	-	
<u>GÖPPINGEN</u> Krs.Göppingen (Württembg.-Baden)	Fliegerhorst	618 654 -	T 68 Göppingen Doc. Doc.: AT 1005 Ulm A 2 Ludwigsburg closed:	2. 10.45 -12.2.48 - 17.10.1947 30. 1.1948 ----- between 30.1.48 and 30.9.48	Polish

Location	Camp	Assembly-Center	Team, Area-Team, Area	First Entry	Nationalities of Inmates
<u>GÖPPINGEN</u> Krs. Göppingen (Württemberg.-Baden)	Workers Billets	654 A	AT 1005 Ulm A 2 Ludwigsburg	Doc.: 24.11.47 till 23. 1.49	
<u>GRAFENASCHAU</u> Krs. Weilheim (Oberbayern)	Grafenaschau	95 + 314 OB - 613 OB - 632	T 194 Weilheim T 194 Weilheim AT 1064 Mittenwald A 6 Gauting A 7 München	Doc.: 5. 8.1946 20. 8.1946 20.12.1946 30. 1.1948 30. 9.1948 30. 9.1950 ---- closed: between 30.9.50 and 31.3.51	Polish Stateless
	Summer-Camp Children-Summer Camp	-	AT 1064 Mittenwald AT 1064 Mittenwald	25. 8.1947 31.10.1947 ---- closed: between 31.10.47 and 30. 1.48	
<u>GRAFING</u> Markt Grafing (Bayern)	-	95 - 353	T 161 Wasserburg/inn		
<u>GRAMBKE</u> Hansestadt Bremen	Grambke Mühle	-	T 139 Bremen		
<u>GRASS beim BARTL</u> Krs. Erding (Bayern)	Bartl Jewish Farm	- - 95 - 427 A	T 161 Wasserburg AT 1068 Mühldorf AT 1066 München	20.12.1946 15. 4.1947 20. 5.1947 ---- closed: between 20.6.47 and 25.8.47	
<u>GREBENSTEIN</u> Krs. Hofgeismar (Hessen)	Greibenstein	516	T 511 Hofgeismar AT 1025 Kassel geschl. Juni 1947 Bewohner sind nach Korbach verzogen	20. 8.1946 20.12.1946 ---- closed: between 20.6.47 and 25.8.47	Russian Polish Jewish

Location	Camp	Assembly-Center	Team, Area-Team, Area	First Entry	Nationalities of Inmates
<u>GREIFENBERG</u> am Amersee Krs.Landsberg (Bayern)	Greifenberg	95 - 415	T 311 Landsberg/Lech AT 1o65 Starnberg AT 1o65 Gauting AT 1o62 Augsburg A 5 Augsburg	2o. 8.1946 2o.12.1946 2o. 2.1947 2o. 5.1947 3o. 1.1948 closed: between 3o.1.48 and 3o.9.48	Various Jewish
<u>GROSSHABERSDORF</u> über Fürth (Bayern)	-	92 - 275	T 3o3 Fürth	-	
<u>GROSSSACHSENHEIM</u> Krs.Ludwigsburg (Württembg.-Baden)	DP- Hospital Vatican Mission Hospital TB -Hospital	95 - 448 95 - 448	T 910 Bietigheim AT 1oo2 Ludwigsburg A 2 Ludwigsburg	2o. 8.1946 2o.12.1946 2o. 2.1947 15. 4.1947 25. 8.1947 3o. 1.1948 ----- closed: between 3o.1.48 and 3o.9.48	Various
<u>GRÜNWALD</u> Krs.München (Bayern)	Latvian Communi- ty Grunwald Latvian Camp Roemerschantz	- 95 - 465 A OB - 7o6	AT 1o66 München A 7 München	15. 4.1947 2o. 5.1947 3o. 1.1948 3o. 9.1948 ----- closed: between 3o.9.49 and 3o.9.5o	
<u>GUDENSBERG</u> Krs.Fritzlar-Homburg (Hessen)	Grand Hotel Barracks Gudensberg	542 -	T 117 Fritzlar AT 1o24 Kassel AT 1o25 Kassel	2o. 8.1946 2o.12.1946 14. 4.1947 2o. 5.1947 ----- closed: between 2o.5.47 and 2o.6.47	Polish Russian
<u>GUNZBURG</u> Krs.Gunzburg (Bayern)	DP Hospital	- 95 - 461	T 165 Leipheim AT 1o61 Leipheim AT 1o62 Augsburg A 5 Augsburg	Doc. June-July 1946 2o.12.1946 15. 4.1947 2o. 5.1947 3o. 1.1948 ----- closed: between 3o.1.48 and 3o.9.48	Various

Location	Camp	Assembly-Center	Team, Area-Team, Area	First Entry	Nationalities of Inmates
<u>GUNZENHAUSEN</u> Krs. Gunzenhausen (Bayern)	Gunzenhausen	92 - 301	T 167 Ansbach AT 1041 Ansbach closed:	20. 6. 1946 20. 12. 1946 ----- between 31. 10. 47 and 30. 1. 48	Latvian Lithuanian Estonian
<u>H A A G</u> Krs. Wasserburg (Bayern)	Haag	94 - 405 95 - 409	Doc.: T 161 Wasserburg/Inn AT 1068 Mühldorf AT 1069 Traunstein AT 1069 Bad Reichenhall closed:	30. 8. 46 - 12. 9. 46 20. 8. 46 20. 12. 1946 15. 4. 1947 25. 8. 1947 ---- between 25. 8. 47 and 20. 9. 47	Lithuanian Latvian Stateless
<u>H A I N A</u> Krs. Frankenberg (Hessen)	Hospital	-	AT 1023 Hersfeld (Veränderungs meldg. von Haina nach Weinsberg (Württbg.) Heilanstalt)	- 20. 1. 1947	
<u>HALBMEILE</u> Krs. Deggendorf (Bayern)	Maritime Kibutz Maritime School	- 93 - 254 A	AT 1047 Passau A 4 Amberg closed:	20. 12. 1946 20. 5. 1947 30. 1. 1948 ---- between 30. 1. 48 and 30. 9. 48	Jewish
<u>H A M M E R A U</u> Krs. Laufen (Oberbayern)	-	93 - 349	T 78 Laufen T 543 Berchtesgaden closed:	June 1946	
<u>H A N A U</u> Krs. Hanau (Hessen)	Control-Center transient Static	W - 174	A 3 Würzburg A 1 Hanau closed:	Doc.: 11. 7. 49-5. 3. 50 30. 9. 1949 --- b 30. 9. 1949 and 30. 9. 1950	
	Hanau	- 554 W - 137	Intern. DP-Camp A 3 Würzburg T 27 Hanau AT 1022 Frankfurt AT 1021 Darmstadt AT 1022 Frankfurt A 1 " A 1 Hanau closed:	CTB.: 4. 10. 1945 Doc.: 17. 4. 46-30. 6. 50 20. 8. 1945 20. 12. 1946 15. 4. 1947 20. 6. 1947 30. 1. 1948 30. 9. 1948 30. 9. 1949 betw. 30. 9. 49 and 30. 9. 50	Baltics

Location	Camp	Assembly-Center	Team, Area-Team, Area	First Entry	Nationalities of Inmates
<u>HANAU</u> Krs.Hanau (Hessen)	DP-Hospital General-Hospital	- W - 166	T 27 Hanau AT 1o22 Frankfurt AT 1o21 Darmstadt AT 1o22 Frankfurt A 1 Frankfurt A 1 Hanau	2o.12.1946 15. 4.1947 2o. 5.1947 2o. 6.1947 3o. 1.1948 3o. 9.1948 3o. 9.1949 between 3o.9.49 and 3o.9.5o	
<u>HAPPURG</u> Krs.Hersbruck (Bayern)	Polish Repatriation Center Amsterdam	93 - 4o7 93 - 4o7	T 137 Lauf/Pegnitz T 137 Lauf/Pegnitz AT 1o42 Nürnberg AT 1o42 Lauf/Pegnitz	2o. 8.1946 19.1o.1946 2o.12.1946 15. 4.1947 ----- between 15.4.47 and 2o.5.47	Polish
<u>HASENHECKE</u> Krs.Kassel (Hessen)	Hasenhecke	523 K - 110	T 53 Kassel-Wolfsanger Doc.: T 53 Kassel-Wolfsanger AT 1o25 Kassel A 1 Frankfurt	17.4.46 - 26.7.48 2o. 8.1946 2o.12.1946 3o. 1.1948 3o. 9.1948 ----- between 31.3.49 and 4.8.49	
<u>HASENHEIDE</u> Krs.Fürstenfeldbruck (Bayern)	Woodcutting-Camp	95 - 278 A	AT 1o66 München	25. 8.1947 ----- between 25.8.47 and 2o.9.47	
<u>HASPELMOOR</u> Krs.Fürstenfeldbruck (Bayern)	Annex	-	T 125 München-Laim Doc.:	23. 9.1946	
<u>HATTENHOF</u> Krs.Fulda (Hessen)	Hachssharah-Buchenwald Gehringshof	553 K - 121	T 138 Fulda Doc.: T 138 Fulda AT 1o23 Hersfeld A 1 Frankfurt	August 45- 6.7.47 2o. 8.1946 2o.12.1946 3o. 1.1948 3o. 9.1948 ----- between 31.1o.48 and 31.12.48	Jewish

Location	Camp	Assembly-Center	Team, Area-Team, Area	First Entry	Nationalities of Inmates
<u>HAUNSTETTEN</u> Krs.Augsburg (Bayern)	Haunstetten	94 - 281 S - 505	Haunstetten CTB.: T 114 Augsburg AT 1062 Augsburg A 5 Augsburg closed:	4.12.1945 2o. 8.1946 2o.12.1946 3o. 1.1948 3o. 9.1948 ---- between 3o.9.49 and 3o.9.50	Latvian Lithuanian Estonian Jewish
<u>HEIDELBERG</u> Krs.Heidelberg (Württembg.-Baden)	Student's Hotel	713	T 527 Heidelberg Doc.: T 527 Heidelberg AT 1001 Mannheim closed:	Mai 1945- 28.2.47 2o. 8.1946 2o.12.1946 ---- between 2o.2.47 and 15.4.47	Various
	Zone Employees Center	95 - 457	A 2 Ludwigsburg closed:	3o. 1.1948 ---- between 3o.1.48 and 3o.9.48	
<u>HEIDENHEIM</u> Krs.Heidenheim (Württemberg.-Baden)	Old Peoples Home	628	T 67 Heidenheim	-	
	Police-School Jewish-Home	627 WG - 231	T 67 Heidenheim CTB.: AT 1005 Ulm A 2 Ludwigsburg A 2 Nellingen closed:	7. 6.1946 2o. 8.1946 2o.12.1946 2o. 2.1947 3o. 1.1948 3o. 9.1948 --- between 31.3.49 and 3o.9.49	Various Jewish
	Private Houses	631	T 67 Heidenheim	--	
	Rabbi-School	632 A 627 A	AT 1005 Ulm/donau A 2 Ludwigsburg closed:	2o. 5.1947 25.8.1947 3o. 1.1948 ---- between 3o.1.48 and 3o.9.48	Jewish
	UNNRA Employees		T 67 Heidenheim	--	

Location	Camp	Assembly-Center	Team, Area-Team, Area	First Entry	Nationalities of Inmates
<u>HEIDENHEIM</u> Krs.Heidenheim (Württemberg.-Baden)	Voith-Settlement	632 WG - 230	T 67 Heidenheim AT 1005 Ulm A 2 Ludwigsburg A 2 Nellingen	2o. 8.1946 2o.12.1946 3o. 1.1948 3o. 9.1948 ---- closed: between 31.3.49 and 3o.9.49	Polish Estonian Latvian Jewish
<u>HEILBRONN</u> Stadtkreis (Württemberg.-Baden)	Hospital DP Hospital	768	T 1o17 T 911 Heilbronn AT 1oo2 Ludwigsburg	Doc.: 9.7.46 -3o.1o.5o 2o. 8.1946 2o.12.1946 2o. 5.1947 3o. 1.1948 3o. 9.1948 3o. 3.1949 ---- closed: between 3o.9.5o and 31.3.51	
	DP Hospital 1o17	768	A 2 Ludwigsburg A 2 Nellingen		
	TB Hospital TB " Pat.& Staff	WG - 262			
	Ludendorf-Camp Badener-Hof	715 WG - 2o6	T, 47 Heilbronn AT 1oo1 Mannheim AT 1oo2 Ludwigsburg A 2 Ludwigsburg A 2 Nellingen	2o. 8.1946 2o.12.1946 15. 4.1947 3o. 1.1948 3o. 9.1948 ---- closed: between 3o.9.49 and 3o.9.5o	Polish
Priesterwald Schwabenhof	625 WG - 2o7	T 47 Heilbronn T 47 Heilbronn AT 1oo1 Mannheim AT 1oo2 Ludwigsburg A 2 Ludwigsburg A 2 Nellingen	CTB.: 29. 1.1946 Doc.: 12. 3.46-28.9.5o 2o. 8.1946 2o.12.1946 15. 4.1947 3o. 1.1948 3o. 9.1948 ---- closed: between 3o.9.49 and 3o.9.5o	Polish	
Transient Camp DEFE 10	-	-	closed according to the letter from 6.9.46 One transport to Kassel Wolfsanger One transport to Ulm /Donau	on 1.1o.1946	Jewish

Location	Camp	Assembly-Center	Team, Area-Team, Area	First Entry	Nationalities of Inmates
<u>HELMBRECHTS</u> Krs. Münchberg (Bayern)	Helmbrechts	93 - 394	T 186 Bayreuth AT 1044 Bayreuth	20. 8.1946 20.12.1946	Polish
			closed:	between 20.2.47 and 15.4.47	
<u>HEPPENHEIM</u> Krs. Bergstrasse (Hessen)	DP-Hospital 201		Heppenheim	Doc.:	12.8.45 - 4.4.46
<u>HERRENBERG</u> Krs. Böblingen (Württemberg.-Baden)	Camp Herrenberg	610	T 506 Böblingen AT 1003 Stuttgart AT 1002 Ludwigsburg	20. 8.1946 20.12.1946 15.4. 1947	Ukrainian
			closed:	between 20. 6.47 and 25. 8.47	
<u>HERSBRUCK</u> Krs. Hersbruck (Bayern)	Kathann	93 - 406	T 137 Lauf/Pegnitz AT 1042 Nürnberg AT 1042 Lauf/Pegnitz AT 1041 Ansbach A 3 Würzburg	20. 8.1946 20.12.1946 15. 4.1947 25. 5.1947 30. 1.1948 30. 9.1948	Latvian
		OMF - 328		closed:	between 31.3.1949 and 30.9.1949
	Labour-Sperv. Camp	-	AT 1042 Nürnberg	Doc.:	November 1946
<u>HERSFELD</u> Krs. Hersfeld (Hessen)	DP- Hospital	548	T 715 Hersfeld	20. 8.1946	
				closed:	between 20.8.46 and 15.9.46
	Kriegsschule	548	T 715 Hersfeld T 715 Hersfeld AT 1023 Hersfeld A 1 Frankfurt	CTB.: Doc.:	16. 2.1946 25. 3.1946 20. 8.1946 20.12.1946 30. 1.1948 30. 9.1948
		K -120		closed:	between 31.3.49 and 4.8.49
					Polish Latvian Ukrainian Lithuanian

Location	Camp	Assembly-Center	Team, Area-Team, Area	First Entry	Nationalities of Inmates
<u>HERSFELD</u> Krs.Hersfeld (Hessen)	Transient-Camp Soviet-Camp Soviet Transient Camp	- 548 A	T 715 Hersfeld T 715 Hersfeld AT 1o23 Hersfeld	Doc.: 26.9.47 -6.1o.47 19.1o.1946 2o.12.1946 2o. 5.1947 ---- closed: between 31.1o.47 and 3o. 1.48	
<u>HERZOGAU</u> Krs.Waldmünchen (Bayern)	Summer-Camp		AT 1o45 Weiden	25. 8.1947 ---- closed: between 17.1o.47 and 31.1o.47	
<u>HESS.-LICHTENAU</u> Krs.Witzenhausen (Hessen)	Gold-Cup	594 K - 115	T 613 Hess.-Lichtenau AT 1o25 Kassel A 1 Frankfurt	2o. 8.1946 2o.12.1946 3o. 1.1948 3o. 9.1948 ---- closed: between 31.3.49 and 4.8.49	Jewish
	Herzog	591 K - 116	T 613 Hess.-Lichtenau AT 1o25 Kassel A 1 Frankfurt	2o. 8.1946 2o.12.1946 3o. 1.1948 3o. 9.1948 ---- closed: between 31.3.49 and 4.8.49	Jewish
	Teichhof	714	T 613 Hess.-Lichtenau T 613 Hess.-Lichtenau AT 1o25 Kassel	Doc.: 15.8.46 -12.11.46 2o. 8.1946 15. 9.1946 2o.12.1946 ---- closed: between 2o.9.47 and 17.1o.47	Jewish
	Vereinshaus	715	T 613 Hess.-Lichtenau AT 1o25 Kassel	2o. 8.1946 15. 9 1946 2o.12.1946 ---- closed: between 2o.2.47 and 15.4.47	Jewish
<u>HEUBACH</u> Krs.Schwäb.-Gmund (Württemberg)	Greek-Camp	-	T 122 Heubach	--	

Location	Camp	Assembly-Center	Team, Area-Team, Area	First Entry	Nationalities of Inmates
<u>HILLSTETT</u> Krs. Neunburg v. Wald (Bayern)	Block III Annex III	- 93 - 405 A 93 - 405 A	T 309 Schwandorf AT 1045 Weiden AT 1046 Regensburg	20. 8.1946 20.12.1946 15. 4.1947 20. 5.1947 20. 6.1947 --- Closed: between 25.8.47 and 20.9.47	Latvian
<u>HÖCHSTADT /Aisch</u> Krs. Höchstadt Aisch (Bayern)	Höchstadt -Village	-	T 176 Bamberg AT 1043 Bamberg	20. 8.1946 19.10.1946 20.12.1946 --- closed: between 20.12.46 and 20. 2.47	Jewish
<u>HOFGEISMAR</u> Krs. Hofgeismar (Hessen)	Hofgeismar Kaser- ne	718 K - 103	T 511 Hofgeismar T 511 Hofgeismar AT 1025 Kassel A 1 Frankfurt	Doc.: 5.4.46-April 47 19.10.1946 20.12.1946 30. 1.1948 30. 9.1948 ---- closed: between 31.3.49 and 4.8.49	Jewish
	Wewel	515 K - 104	T 511 Hofgeismar T 511 Hofgeismar AT 1025 Kassel A 1 Frankfurt	Doc.: 5.4.46 -April 47 20. 8.1946 20.12.1946 30. 1.1948 30. 9.1948 --- closed: betwen 31.3.49 and 4.8.49	Polish Jewish
<u>HOF a.d.Saale</u> Krs. Hof/Saale (Bayern)	Hof	418	T 116 Hof /Saale	--	
	Hof Hof Jewish Camp	- 93 - 429	T 622 Rehau Hof /Saale AT 1044 Bayreuth A 3 Würzburg	19.10.1946 20.12.1946 20.12.1946 15. 4.1947 30. 1.1948 ---- closed: between 31.10.48 and 31.12.48	Jewish
	Hof Saale	94 - 492	T 116 Hof/Saale	closed: June 1946	

Location	Camp	Assembly-Center	Team, Area-Team, Area	First Entry	Nationalities of Inmates
<u>H O F a.d.Saale</u> Krs.Hof /Saale (Bayern)	Jewish-Community Jewish Farms & Community	92 - 256 92 - 256 93 - 429 A	T 186 Bayreuth T 186 Bayreuth AT 1044 Bayreuth A 3 Würzburg	20. 8.1946 19.10.1946 20.12.1946 20. 5.1947 30. 1.1948 30. 9.1948 ---- closed: between 31.10.48 and 31.12.48	Jewish
	Town-Group	OMF - 354			
	P.W. Cage Hof-Kaserne	- 93 - 429 A	T 622 Rehau A 3 Würzburg	20. 8.1946 30. 1.1948 --- closed: between 30.1.48 and 30.9.48	Jewish
<u>H O H E N A S C H A U</u> Krs.Rosenheim (Bayern)	-	-	T 188 Rosenheim	-	-
<u>H O H E N F E L S</u> Krs.Persberg (Bayern)	Annex-Hospital	93 - 259	T 71 Hohenfels	19.10.1946 till 20.12.1946 30. 9.1948 ---- closed: between 31.3.49 and 4.8.49	Polish
	General-Hosp.	NBO - 463	A 4 Amberg		
	DP Camp	93 - 251 NBO - 424	T 71 Hohenfels AT 1046 Regensburg A 4 Amberg	20. 8.1946 20.12.1946 30. 1.1948 30. 9.1948 ---- closed: between 31.3.49 and 30.9.49	Polish
	Preventorium Hohenfels Nutritional- Center	93 - 251 A 93 - 251 A NBO - 451	AT 1046 Regensburg A 4 Amberg	20. 9.1947 31.10.1947 30. 1.1948 30. 9.1948 ---- closed: between 31.3.49 and 30.9.49	Polish Pol.Ukrainian
<u>H O L Z H A U S E N</u> Krs.Landsberg/Lech (Bayern)	Holzhausen	95 - 416	T 311 Landsberg/Lech AT 1065 Starnberg AT 1065 Gauting AT 1062 Augsburg	20. 8.1946 20.12.1946 20. 2.1947 20. 5.1947 closed: between 20.5.47 and 20.6.47	Various Jewish

Location	Camp	Assembly-Center	Team, Area-Team, Area	First Entry	Nationalities of Inmates
<u>I B A</u> bei Bebra Krs. Rothenburg/Fulda (Hessen)	Regierungs-Durchgangs & Wohnlager	-	Documents:	28. 9.1951	-
<u>ILLERTISSEN</u> Krs. Illertissen (Bayern)	Gasthof zum Hirsch	94 - 301	T 155 Memmingen T 76 Kempten closed:	20. 8.1946 19.10.1946 --- between 19.10.46 and 20.12.46	Lithuanian
<u>IMMENSTADT</u> Krs. Sonthofen (Bayern)	Alte Schule	94 - 303	AT 1063 Kempten T 76 Kempten closed:	Doc.: 3. 9.1946 20. 8.1946 --- between 20.8.46 and 19.10.46	
<u>INGENRIED</u> Krs. Kaufbeuren (Bayern)			Documents: see Consolidated Center Bad Wörishofen AC 94-290	25.4.47 -21.10.47	
<u>INGOLSTADT</u> Krs. Ingolstadt (Bayern)	Spreti-Kaserne	95 - 297	T 121 Ingolstadt T 306 Freising	- -	
	Hepp	95 - 298	T 121 Ingolstadt T 306 Freising	- -	
	DP Camp Harderstrasse	95 - 299	T 121 Ingolstadt T 306 Freising	- -	
	DP Center	95 - 300 95 - 300	T 306 Freising T 121 Ingolstadt AT 1067 Ingolstadt AT 1066 München	Doc.: 9.7.46 -17.1.50 20. 8.1946 20.12.1946 15. 4.1947 30.10.1947	Polish Ukrainian Lithuanian Latvian
	Camp H.	95 - 459 08 - 795	A 7 München	30. 1.1948 30. 9.1948 ---- closed: between 30.9.49 and 30.9.50	
	Maximilian+kas.	95 - 301	T 121 Ingolstadt T 306 Freising	- -	
	DP Camp Dreizehnerstr.	95 - 302	T 121 Ingolstadt T 306 Freising	- -	

Location	Camp	Assembly-Center	Team, Area-Team, Area	First Entry	Nationalities of Inmates	
INGOLSTADT Krs. Ingolstadt (Bayern)	DP Camp Parade-Platz	95 - 303	T 121 Ingolstadt T 306 Freising	-		
	DP Camp Kurt Hubertusstr.	95 - 304	T 121 Ingolstadt T 306 Freising	-		
	Camp I	95 - 305	T 121 Ingolstadt T 306 Freising	1		
	Camp I	95 - 306	T 121 Ingolstadt T 306 Freising	-		
	Camp "A"	OB - 712	A 7 München	closed:	30. 9.1948 ---- between 31.3.51 and 30.9.51	Polish
	Camp "B"	OB - 713 OB - 712	A 7 München vereinigt mit	closed:	30. 9.1948 31. 3.1951 ---- between 31.3.51 and 30.9.51	Ukrainian
	Camp "C"	OB - 714 OB - 712	A 7 München vereinigt mit	closed:	30. 9.1948 31. 3.1951 ---- between 31.3.51 and 30.9.51	Lithuanian
	Camp "D"	OB - 715 OB - 712	A 7 München vereinigt mit	closed:	30. 9.1948 31. 3.1951 ---- between 31.3.51 and 30.9.51	Polish
	Camp "E"	OB - 716	A 7 München	closed:	30. 9.1948 ---- between 30.9.49 and 30.9.50	Polish Ukrainian Lithuanian
Camp "F"	OB - 717	A 7 München	closed:	30. 9.1948 ---- between 30. 9.49 and 30. 9.50	polish	

Location	Camp	Assembly-Center	Team, Area-Team, Area	First Entry	Nationalities of Inmates
<u>INGOLSTADT</u> Krs.Ingolstadt (Bayern)	Camp " F 1 "	OB - 718 OB - 712	A 7 München vereinigt mit closed:	30. 9.1948 31. 3.1951 ---- between 31.3.51 and 30.9.51	Polish
	Camp " G "	OB - 719	A 7 München closed:	30. 9.1948 --- between 30.9.49 and 30.9.50	Latvian
	Camp "Fort-Jones"	OB - 721	A 7 München closed:	30. 9.1948 ---- between 31.10.48 and 31.12.48	
	Area Vocational Training School	OB - 765	A 7 München closed:	30. 9.1948 ----- between 30.9.50 and 31.3.51	
<u>KALTENBERG</u> Krs.München (Bayern)	Town-Group	OB - 621	A 6 Gauting closed:	30. 9.1948 ----- between 31.3.49 and 30.9.49	
<u>KARLSRUHE</u> Krs.Karlsruhe (Württembg.-Baden)	Forstner-Kaserne	619 691	T 519 Karlsruhe Doc.: T 519 Karlsruhe AT 1001 Mannheim AT 1001 Ettlingen AT 1021 Darmstadt A 2 Ludwigsburg closed:	4.6.46 - 6.7.47 20. 8.1946 20.12.1946 15. 4.1947 20. 5.1947 20 6. 1947 30. 1.1948 30. 9.1948 ---- between 30.9.49 and 30.9.50	Polish Lithuanian Yugosl. Latvian Estonian Ukrainian
	Ship.Point Transient Center	BN - 271	A 2 Nellingen closed:	30. 9.1948 between 31.3.49 and 4.8.49	
	A.J.D.C Summer-Camp	-	AT 1021 Darmstadt closed:	25. 8.1947 --- between 20.9.47 and 31.10.47	

Location	Camp	Assembly-Center	Team, Area-Team, Area	First Entry	Nationalities of Inmates
<u>KARLSRUHE</u> Knielingen Krs. Karlsruhe (Württemberg.-Baden)	'DP - Camp	692	T 96 Karlsruhe-Knielingen Doc.:	26.3.46 - 1.4.46	
<u>KASSEL</u> Krs. Kassel (Hessen)	Annex Kassel	520	T 505 Münchehof Krs. Kassel closed:	19.10.1946 ----- between 19.10.46 and 20.12.46	Stateless
	Ihringshauser- str.	520	T 70 Kassel closed:	15. 9.1946 ---- between 15.9.46 and 19.10.46	Stateless
	Jäger-Kaserne	- K- 113	A 1 Frankfurt /M. closed:	30. 1.1948 30. 9.1948 ----- between 31.3.49 and 4. 8.49	jewish
	Kassel Annex	519	T 70 Kassel closed:	20. 8.1946 ----- between 20.8.46 and 19.10.46	
	Motor Depot 2	-	AT 1025 Kassel closed:	20. 2.1947 ----- between 20.2.47 and 15.4.47	
	Motor-Pool UNRRA Motor- Pool Nr.2	519	T 70 Kassel closed:	15. 9.1946 19.10.1946 ----- between 20.2.47 and 15.4.47	Yugoslavian
	Workers Camp	K - 184	A. 1 Hanau	30. 9.1949	
<u>KASSEL</u> Bettenhausen (Hessen)	DP-Hospital		Doc.:	23.11.1946	
	General-Hospital	525 A K #162	T 717 Kassel-Bettehausen AT 1024 Kassel AT 1025 Kassel A 1 Frankfurt closed:	20.12.1946 15. 4.1947 20. 5.1947 30. 1.1948 30. 9.1948 betw.31-3 u.30.9.49	

Location

Camp

Assembly-
Center

Team, Area-Team, Area

First Entry

Nationalities
of InmatesKASSEL -
Bettenhausen
(Hessen)

Junkers-Kaserne

525

T 717 Kassel-Bettenhausen
AT 1o24 Kassel
AT 1o25 Kassel

2o. 8.1946

2o.12.1946

15. 4.1947

2o. 5.1947

3o. 1.1948

3o. 9.1948

closed: between 31.3.49

and 4.8.49

Latvian
EstonianKASSEL -
Niederzwehren
(Hessen)Graf Häsel-
Kaserne

592

AT 1o25 Kassel
A 1 Frankfurt/M.

31.1o.1947

3o. 1.1948

3o. 9.1948

closed:

between 31.3.49

and 4.8.49

Polish

KASSEL -
Oberzwehren
(Hessen)

Control Center

K - 172

A 1 Frankfurt/M- Doc.:
A 1 Frankfurt/M.

3.7.47 - 6.7.48

3o. 9.1948

closed:

between 31.1o.48

and 31.12.48

Mattenberg

540

54o

T 77 Kassel-Oberzwehren Doc.:
T 77 Kassel-Oberzwehren
AT 1o24 Kassel
AT 1o25 Kassel
A 1 Frankfurt/M.

14.12.45 - 7.1o.46

2o. 8.1946

2o.12.1946

15. 4.1947

3o. 1.1948

3o. 9.1948

closed:

between 31.3.49

and 4.8.49

Polish
Lithuanian
Yugosl.
Estonian
LatvianTransient Camp
Mattenberg

-

AT 1o25 Kassel

17.1o.1947

closed:

between 31.1o.47

and 3o. 1.1948

Polish
Russian
White Russ.
UkrainianKASSEL -
Wolfsanger
(Hessen)

DP -Hospital

-

T 53 Kassel-Wolfsanger
AT 1o25 Kassel

2o.12.1946 bis

2o. 5.1947

3o. 9.1948

closed:

between 31.12.48

and 31. 3.49

Jewish

General-Hospital

K - 167

A 1 Frankfurt/M.

Location	Camp	Assembly-Center	Team, Area-Team, Area	First Entry	Nationalities of inmates
<u>KAUFBEUREN</u> Krs.Kaufbeuren (Bayern)	Stachus & Annexes	94 - 254	T 558 Bad Wörishofen T 558 Bad Wörishofen T 76 Kempten AT 1063 Kempten A 5 Augsburg	Doc.: 19.2.46-14.11.46 20. 8.1946 19.10.1946 20.12.1946 30. 1.1948 ----- closed: between 30.1.48 and 30.9.48	Ukrainian Latvian Stateless Lithuanian Polish Estonian
	Annexes	94 - 254 A	AT 1063 Kempten A 5 Augsburg	20. 5.1947 30. 1.1948 ----- closed: between 30.1.48 and 30.9.48	
<u>KEMPTEN</u> Krs.Kempten (Bayern)	American & British Camp	-	T 76 Kempten AT 1063 Kempten	Doc.: 19.9.46 - 18.11.46	
	Camp 7		T 76 Kempten	Doc.: 9. 8.1945	
	Free Living	-	T 76 Kempten AT 1063 Kempten	Doc.: 23.9.46 -24.11.46	
	Gymnasium	94 - 300	T 76 Kempten	-	
	Kaufbeuren Str. Transient Mess	94 - 308 A 94 - 308 A S - 517 S - 518	AT 1063 Kempten verschmolzen	25. 8.1947 31.10.47 -30.1.48 30. 9.1948 30. 9.1948 --- closed: between 30.9.48 and 31.10.48	
	Latvian Camp Engl.Institute	94 - 305	T 76 Kempten	Doc.: 31. 8. 1946	
	Oberrealschool	94 - 256	T 76 Kempten	-	
	Park- School	94 - 269	T 76 Kempten	Doc.: 27. 9.1946	

Location

Camp

Assembly-
Center

Team, Area-Team, Area

First Entry

Nationalities
of Inmates

KEMPTEN
Krs.Kempton
(Bayern)

Schloss-Kaserne

94 - 255

T 76 Kempton
AT 1063 Kempton
A 5 Augsburg

20. 8.1946
20.12.1946
30. 1.1948
30. 9.1948

Lithuanian
Latvian
Polish
Estonian

S - 519

closed:

between 30.9.49
and 30.9.50

Vytautas
& Annex

94 - 308
94 - 308

T 76 Kempton
AT 1063 Kempton

20. 8.1946
19.10.46 -20.12.46
20. 2.1947

Latvian
Estonian
Jewish

Prinz-Franz-
Kaserne

94 - 308
S - 518

A 5 Augsburg

25. 8.1947
30. 1.1948
30. 9.1948

closed:

between 30.9.49
and 30.9.50

Wagner-Stores

-
94 - 255

T 76 Kempton
AT 1063 Kempton

19.10.1946
20.12.1946
20. 2.1947

Lithuanian
Stateless
Latvian
Estonian
Polish

closed:

between 15.4.47
and 20.5.47

6 Annexes

-
94 - 308
94 - 308 A
94 - 308 A

T 76 Kempton
AT 1063 Kempton

20.12.1946
20. 2.1947
20. 5.1947
31.10.1947
30. 1.1948

Latvian

A 5 Augsburg

closed:

between 30.1.48
and 30.9.48

Annex 2
Transient Mess
Annex I & II

94 - 308 A
94 - 308 A

AT 1063 Kempton
A 5 Augsburg

20. 5.1947
20. 6.1947
31.10.1947
30. 1.1948

closed:

between 30.1.48
and 30.9.48

Location	Camp	Assembly-Center	Team, Area-Team, Area	First Entry	Nationalities of Inmates
<u>KEMPTEN</u> Krs.Kempten (Bayern)	DP-Hospital 1848 A	95 - 433	T 907 Kempten T 76 Kempten AT 1063 Kempten A 5 Augsburg	CTB.: 22.12.1945 Doc.: 23.7.46 -15.10.46 20. 8.1946 19.10.1946 20.12.1946 30. 1.1948 30. 9.1948	
	TB Children's-Hospital	S - 533		closed: between 31.3.51 and 30.9.51	
<u>KIEFERSFELDEN</u> Krs.Rosenheim (Bayern)	Summer Camp	OB - 7002 ?	A 7 München	30. 9.1949 --- closed: between 30.9.49 and 30.9.50	
<u>KIRCHHEIM /Teck</u> Krs.Nürtingen (Württembg.-Baden)	Private Houses	655	T 513 Oberlenningen AT 1003 Stuttgart AT 1005 Ulm/Donau	Doc.: 5.7.46 - 14.6.47 20. 8.1946 20.12.1946 15. 4.1947 --- closed: between 20.6.47 and 25.8.47	Lithuanian Latvian
<u>KIRCHSEEN</u> Krs.Ebersberg (Bayern)		95 - 386	T 161 Wasserburg/inn	-	
<u>KLEINHEUBACH</u> Krs.Miltenberg (Bayern)	DP- Center	186 259	T 532 Kleinheubach Kleinheubach T 532 Kleinheubach AT 1049 Würzburg	Doc.: 1.5.1946 17.6.46 - 2.5.47 20. 8.1946 20.12.1946 20. 2.1947 15. 4.1947	Estonian
	DP.Assembly-C.	91- 259	AT 1049 Bad Bruckenau	closed: between 20.6.47 and 25.8.47	
<u>KLEINKÖTZ</u> Krs.Günzburg (Bayern)	Klänkötz	94 - 261 S - 515	T 165 Leipheim AT 1061 Leipheim AT 1062 Augsburg A 5 Augsburg	20. 8.1946 20.12.1946 15. 4.1947 30. 1.1948 30. 9.1948 --- closed: between 30.9.49 and 30.9.50	Latvian Lithuanian

Location	Camp	Assembly-Center	Team, Area-Team, Area	First Entry	Nationalities of Inmates
<u>KLOSTER INDERSDORF</u> Krs.Dachau (Bayern)	Children's Center Jewish Child.C.	95 - 339 OB - 761	T 182 Indersdorf AT 1o67 Ingolstadt AT 1o66 München A 7 München	2o. 8.1946 19.1o.1946 2o.12.1946 2o. 2.1947 3o. 1.1948 3o. 9.1948 ---- closed: between 31.1o.48 and 31.12.48	Jewish Polish Estonian Stateless
<u>KLOSTERLECHFELD</u> Krs.Schwabmünchen (Bayern)	Kloster	S - 521	A 5 Augsburg	31. 3.1949 ---- closed: between 31.3.49 and 3o.9.49	
	General-Hosp. Infirmary	S - 535	A 5 Augsburg	31.1o.1948 31. 3.1949 ---- closed: between 31.3.49 and 4.8.49	
<u>KOHLGRUB</u> Krs.Garmisch-Partenk.) (Bayern)	DP-Hospital	95 - 42o	Kohlgrub T 912 Kohlgrub AT 1o64 Mittenwald	Doc.: 18.8.46 - 31.1.47 2o. 8.1946 2o.12.1946 ---- closed: between 25.8.47 and 2o.9.47	
	DP-Hospital Staff C DP Camp	- 95 -42o A 95 - 42o	AT 1o64 Mittenwald	2o. 2.1947 2o. 5.1947 2o. 9.1947 ---- closed: between 31.1o.47 and 3o. 1.48	
<u>KÖNIGSDORF</u> Krs.Wolfratshausen (Bayern)	Hochlands lager	95 - 273	T 1o6 Wolfratshausen AT 1o65 Starnberg AT 1o65 Gauting	2o. 8.1946 2o.12.1946 2o. 2.1947 15. 4.1947 2o. 5.1947 3o. 1.1948 3o. 9.1948 ---- closed: between 31.12.48 and 31. 3.49	Jewish
	Hochlands l. Annex Hochland	95 - 273 A OB - 6o5	A 6 Gauting		

Location	Camp	Assembly-Center	Team, Area-Team, Area	First Entry	Nationalities of Inmates
<u>KÖNIGSFELD</u> über Hollfeld Krs.Ebermannstadt (Bayern)	DP Camp		Königsfeld ü-Hollfeld Doc.:	19. 8.1945	
<u>KÖNIGSTEIN</u> Krs.Obertaunus (Hessen)	Königstein	562	T 516 Königstein/Ts.	-	
	Private Houses	568 568	T 516 Königstein/Ts. AT 1o22 Frankfurt/M. Königstein A 1 Frankfurt	Zo. 8.1946 Zo.12.1946 31.1o.1947 3o. 1.1948 ----- closed: between 3o.1.48 and 3o.9.48	Latvian
<u>KORBACH</u> Krs.Waldeck (Hessen) AC 51o siehe Rhoden	Conti	527 K - 1o5	T 51 Korbach T 51 Korbach AT 1o24 Kassel AT 1o25 Kassel A 1 Frankfurt	Doc.: 8.4.46- 14.6.47 Zo. 8.1946 Zo.12.1946 15. 4.1947 3o. 1.1948 3o. 9.1948 ----- closed: between 31.3.49 and 4.8.49	Polish Latvian
<u>KORNTHAL</u> Krs.Leonberg (Württemberg.-Baden)	Private Houses	634	T 5oo Leonberg AT 1oo3 Stuttgart AT 1oo2 Ludwigsburg	Doc.: Zo. 8.1946 Zo.12.1946 15. 4.1947 ----- closed: between Zo.6.47 and 25.8.47	Ukrainian
<u>KOTTERN -NEUDORF</u> Krs.Kempten (Bayern)	DP-Camp	-	T 76 Kempten	Doc.: ohne Daten	
<u>KRAIBURG /Inn</u> Krs.Mühlendorf (Bayern)	-	-	T 161 Wasserburg/Inn AT 1o68 Mühlendorf/Obb.	Doc.: Zo. 9. 1946 bis 23.12. 1946	
<u>KREUTH b.Tegernsee</u> Krs.Miesbach (Bayern)	Reinalpe	95 - 44o	T 188 Rosenheim	Zo. 8.1946 ----- closed: between Zo.8.46 and 19.1o.46	

Location	Camp	Assembly-Center	Team, Area-Team, Area	First Entry	Nationalities of Inmates
<u>KRONACH</u> Krs.Kronach (Bayern)	Castle Rosenberg	92 - 298	Latvian-Camp T 175 Coburg AT 1o43 Bamberg AT 1o44 Bayreuth	Dec.: 2o.1o.45 - 14.6.47 2o. 8.1946 2o.12.1946 15. 4.1947 ---- closed: between 2o.6.47 and 25.8.47	Latvian
<u>KRUMBACH</u> Krs.Krumbach (Schwaben) (Bayern)	Kalmückenlager	94 - 267	T 114 Augsburg	2o. 8.1946 ---- closed: between 19.1o.46 and 2o.12.46	Stateless
<u>KULMBACH</u> Krs.Kulmbach (Bayern)	Free Living Jewish Group Town-Group	92 - 296 - 92 - 296 A OMF - 357	T 559 Kulmbach AT 1o44 Bayreuth A 3 Würzburg	- 15. 4.1947 2o. 5.1947 3o. 1.1948 3o. 9.1948 ---- closed: between 3o.9.48 and 31.1o.48	Jewish
<u>KÜNZELSAU</u> Krs.Künzelsau (Württemberg.-Baden)	-	-	Documents Schwäbisch-Hall S. 74	3o. 6.1946	-
<u>LAGER - LECHFELD</u> Krs.Schwabmünchen (Bayern)	Lager Lechfeld Lechfeld Airport	95 - 470 - S - 512	Lager Lechfeld AT 1o62 Augsburg A 5 Augsburg	25. 8.1947 31.1o.1947 3o. 1.1948 3o. 9.1948 --- closed: 31. 3.1951	
<u>LAM</u> Krs.Kötzing (Bayern)	Children's Prev.	- 93 - 423	T 187 Cham AT 1o46 Regensburg	2o. 8.1946 2o.12.1946 2o. 2.1947 ---- closed: between 2o.6.47 and 25.8.47	various

Location	Camp	Assembly-Center	Team, Area-Team, Area	First Entry	Nationalities of Inmates
<u>LAMPERTHEIM</u> Krs.Bergstrasse (Hessen)	Jewish Consl. Camp Jewish-Group Jewish-Camp DP -Camp	578 H - 136	T 521 Lampertheim " AT 1o21 Darmstadt A 1 Frankfurt Lampertheim	2o. 8.1946 19.1o.1946 2o.12.1946 2o. 5.1947 31.1o.1947 3o. 1.1948 3o. 9.1948 ---- closed: between 31.3.49 and 4.8.49	Jewish
<u>LANDAU /Isar</u> Krs.Landau (Bayern)	Jewish Community	- 93 - 262 A	AT 1o46 Regensburg	15. 4.1947 2o. 5.1947 ---- closed: betwn 2o.6.47 and 25.8.47	Jewish
<u>LANDAU</u> Krs.Waldeck (Hessen)	Landau	514	T 51 Korbach AT 1o24 Kassel AT 1o25 Kassel	2o. 8.1946 2o.12.1946 15. 4.1947 ---- closed: between 31.1o.47 and 3o. 1.1948	
<u>LANDSBERG /Lech</u> Krs.Landsberg/Lech (Bayern)	Annex Landsberg		T 75 Fürstenfeldbruck	2o. 8.1946 ---- closed: between 2o.8.46 and 19.1o.1946	
	Hospital Annex	95 - 266	T 311 Landsberg/Lech AT 1o65 Starnberg AT 1o65 Gauting AT 1o62 Augsburg	2o. 8.1946 2o.12.1946 2o.2.1947 2o. 5.1947 3o. 9.1948 ----	Various Jewish
	General-Hospital	95 - 266 A S - 532		closed: between 31.1o.48 and 31.12.48	
	Jewish-Center	95 - 266	T 311 Landsberg/Lech AT 1o65 Starnberg AT 1o65 Gauting AT 1o62 Augsburg A 5 Augsburg	2o. 8.1946 2o.12.1946 2o. 2.1947 2o. 5.1947 3o. 1.1948 3o. 9.1948 ----	Various Jews
	Landsberg	S - 511		closed: between 3o.9.5o and 31.3.51	

Location

Camp

Assembly-Center

Team, Area-Team, Area

First Entry

Nationalities of Inmates

LANDSHUT
Krs.Landshut
(Bayern)

Convalescent-Home

-

T 537 Landshut

-

-

Höhn-Kaserne

93 - 438
93 - 348

AT 1046 Regensburg

A 4 Amberg

NBO - 405
NBO - 748

A 7 München

20. 2.1947
17.10.1947
30. 1.1948
30. 9.1948
30. 9.1949

Yugoslavian

closed:

between 30.9.49
and 30.9.50

Jewish-Camp

-

T 537 Landshut
AT 1046 Regensburg

20.12.1946

Various

Intern.Childrens
Center

93 - 443

20. 2.1947

closed:

between 20.6.47
and 25.8.47

Jewish Community
Jewish-Camp

-

T 537 Landshut
AT1046 Regensburg

20. 8.1946
19.10.1946
20.12.1946
20. 5.1947
30. 1.1948
30. 9.1948

Jewish

Town-Group

93 - 347 A

A 4 Amberg

NBO - 441

closed:

between 31.10.48
and 31.12.48

Lebühlstrasse

93 - 347

T 537 Landshut CTB.:
T 537 Landshut
AT 1046 Regensburg
A 4 Amberg

1. 2.1946
20. 8.1946
20.12.1946
31. 1.1948
30. 9.1948
30. 9.1949

Ukrainian
Latvian
Lithuanian
Russian
Estonian
Polish

NBO - 404
NBO - 747

A 7 München

closed:

between 30.9.49
and 30.9.50

Regierungsge-
bäude

93 - 292

T 537 Landshut
AT 1046 Regensburg
A 4 Amberg

20. 8.1946
20.12.1946
30. 1.1948
30. 9.1948
30. 9.1949

Russian
Ukrainian
Polish

NBO - 403
NBO - 746

A 7 München

closed:

between 30.9.49
and 30.9.50

Ukrainian Camp
Nikolausschule

93 - 294
93 - 331

T 537 Landshut

CTB.:

29. 1.1946

Location	Camp	Assembly-Center	Team, Area-Team, Area	First Entry	Nationalities of Inmates
<u>LANGLAU</u> Krs. Gunzenhausen (Bayern)	Langlau	- 93 - 418	T 167 Ansbach AT 1041 Ansbach closed:	20. 8.1946 20.12.1946 ---- between 25.8.47 and 20.9.47	Polish
<u>LAUCHDORF</u> Krs. Kaufbeuren (Bayern)	-	-	Documents: see: Bad Wörishofen Conso- lidated Center AC 94-290	25.4.47 - 21.10.47	
<u>LAUF / Pegnitz</u> Krs. Lauf (Bayern)	Infirmery & Giesth. Repatriation- Center	- OMF - 391	T 137 Lauf AT 1042 Nürnberg closed:	20. 8.1946 20.12.1946 bis 20. 2.1947 30. 9.1948 ---- between 31.3.49 and 4.8.49	
	TB Rehabilitations Center Patients Staff	OMF - 373	A 3 Würzburg übernommen IRO Schweinfurt Office closed:	30. 9.1949 30. 9.1950 between 30.9.50 and 31.3.51	
	Stemag	92 - 290	T 137 Lauf AT 1042 Nürnberg AT 1042 Lauf AT 1041 Ansbach closed:	20. 8.1946 20.12.1946 15. 4.1947 20. 5.1947 ---- between 25.8.47 and 20.9.47	Latvian Estonian Lithuanian
	Victoria	92 - 268 92 - 268 A OMF - 396 OMF - 397	Lauf AT 1042 Nürnberg AT 1042 Lauf AT 1041 Ansbach A 3 Würzburg closed:	Doc.: 1.9.46 - 2.4.47 20. 2.1947 15. 4.1947 20. 5.1948 25 .8.1947 - 20.9.47 30. 9.1948 31.10.1948 between 31.12.48 and 31. 3.49	
	Victoria CWS Language Stu- dents Staff	OMF - 377	A 3 Würzburg closed:	31. 3.1949 ---- between 31.3.49 and 30.9.49	

Location

Camp

Assembly-
Center

Team, Area-Team, Area

First Entry

Nationalities
of Inmates

LAUF /Pegnitz
Krs.Lauf
(Bayern)

Waldlust &
Victoria
Polish Repatr.
Center
Polish Repatr.
C.Waldlust &
Infirmary
Repatr.& Assemb.
Center
Rep.Cent.Static

92 - 268
92 - 268
92 - 286
OMF - 391

T 137 Lauf
AT 1o42 Nürnberg
AT 1o42 Lauf
AT 1o41 Ansbach
A 3 Würzburg

closed:

2o. 8.1946
19.1o.1946
2o.12.1946
2o. 2.1947
15. 4.1947
2o. 5.1947
2o. 9.1947
3o. 1.1948
3o. 9.1948

between 31.3.49
and 4.8.49

Polish
Latvian
Estonian

LAUFEN
Krs.Laufen
(Oberbayern)

-

T 78 Laufen Obb. closed:

August 1946

LAUINGEN
Krs.Dillingen
(Bayern)

Latvian Camp

94 - 288

AT 1o61 Leipheim
T 165 Leipheim

Doc.:

14.11.1946
2o. 8.1946

closed:

between 19.1o.46
and 2o.12.46

Latvian
Pol.Ukrainian
Stateless

LECHFELD
Krs.Schwabmünchen
(Bayern)

-

siehe Lager Lechfeld und
Klosterlechfeld

LEIPHEIM
Krs.Gunzburg
(Bayern)

Airport

94 - 311
S - 516

T 165 Leipheim
AT 1o61 Leipheim
AT 1o62 Augsburg
A 5 Augsburg

closed:

2o. 8.1946
2o.12.1946
15. 4.1947
3o.1.1948
3o.9.1948

between 3o.9.49
and 3o.9.5o

Jewish

LEONBERG
Krs.Leonberg
(Württembg.-Baden)

Leonerg Camp

633

T 5oo Leonberg
AT 1oo3 Stuttgart

closed:

2o. 8.1946
2o.12.1946

between 2o.12.46
and 2o.2. 47

Ukrainian

Polish-Kaserne

Location	Camp	Assembly-Center	Team, Area-Team, Area	First Entry	Nationalities of Inmates
<u>LINDENFELS</u> Krs.Bergstrasse (Hessen)	Lindenfels Children's Cent.	- 716 716 H - 141	T 521 Lampertheim AT 1o21 Darmstadt A 1 Frankfurt/M.	2o. 8.1946 15. 9.1946 19.1o.1946 2o.12.1946 3o. 1.1948 3o. 9.1948 ----- closed: between 31.1o.48 and 31.12.48	Jewish
<u>LINDENLOH</u> Krs.Burglengenfeld (Bayern)			T 3o9 Schwandorf	-	
<u>LOHR</u> Krs.Lohr (Bayern)	DP-Hospital 4150	-	T 9o1 Lohr/Main Doc.: T 9o1 Lohr/Main AT 1o49 Würzburg AT 1o49 Bad Brückenau	18.6.46 - 3o.7.47 2o. 8.1946 2o.12.1946 15. 4.1947 ----- closed: between 25.8.47 and 2o.9.47	
	Insana Asylum	93 - 432	AT 1o49 Würzburg AT 1o49 Bad Brückenau	2o. 2.1947 15. 4.1947 ----- closed: between 15.4.47 and 2o.5.47	Various
<u>LOSAU</u> Krs.Pegnitz (Bayern)	Losau Farm Jewish-Farms & Community	- 92 - 288 A	T 186 Bayreuth AT 1o44 Bayreuth	2o. 8.1946 19.1o.1946 2o.12.1946 2o. 5.1947 ----- closed: between 31.1o.47 and 3o. 1.48	Jewish
<u>LUDWIGSBURG</u> Krs.Ludwigsburg (Württemberg.-Baden)		648	T 91 Ludwigsburg	-	
	Arsenal Arsenal-Kaserne	6o8 WG - 214	AT 1oo2 Ludwigsburg Doc.: A 2 Ludwigsburg A 2 Neilingen	24.12.47-8.6.49 3o. 1.1948 3o. 9.1948 ----- closed: between 3o.9.49 and 3o.9.5o	

Location

Camp Assembly-Center Team, Area-Team, Area First Entry Nationalities of Inmates

LUDWIGSBURG
Krs.Ludwigsburg
(Württemberg.-Baden)

Bahnhof-Hotel	640	T 91 Ludwigsburg	-	
Ebenhardt	645	T 91 Ludwigsburg	-	
Engineer-Maintenance		AT 1002 Ludwigsburg closed:	20.12.1946 between 25.8.47 and 20.9.47	
Permanent Camp Flak-Kaserne	WG - 223	A 2 Nellingen Doc.:	14.9.48 -26.11.48	
Free-Living	-	T 91 Ludwigsburg Doc.:	till Jan.1951	
Fronen	642	T 91 Ludwigsburg	-	
Jaegerhof	Sikorski 643 WG - 213	Ludwigsburg T 91 Ludwigsburg AT 1002 Ludwigsburg A 2 Ludwigsburg A 2 Nellingen closed:	Doc.: 3. 6.46 - 19.1.51 20.8.46 20.12.46 30. 1.1948 30. 9.1948 between 30.3.49 and 30.9.50	Polish
Karls-Kaserne	Paderewski 646 WG - 211	Ludwigsburg T 91 Ludwigsburg AT 1002 Ludwigsburg A 2 Ludwigsburg A 2 Nellingen closed:	Doc.: 28.5.46 -15.8.48 20. 8.1946 20.12.1946 30. 1.1948 30. 9.1948 between 31.10.48 and 31.12.48	Polish
Krabbenloch	WG - 280 WG - 239	Czech Camp 72 A 2 Nellingen closed:	Doc.: 13.11.46 -6.7.49 30. 9.1948 between 30.9.50 and 31.3.51	
Luitpold	" M.Kopernik" 644 WG - 212	Ludwigsburg T 91 Ludwigsburg AT 1002 Ludwigsburg A 2 Ludwigsburg closed:	Doc.: 25.7.46 -29.6.49 20. 8.1946 20.12.1946 30. 1.1948 30. 9.1948 between 30.9.49 and 30.9.50	Ukrainian

Location	Camp	Assembly-Center	Team, Area-Team, Area	First Entry	Nationalities of Inmates
<u>LUDWIGSBURG</u> Krs.Ludwigsburg (Württembg.-Baden)	Police-School	641	T 91 Ludwigsburg	-	
	Resettl.-Center (Static) Flak-Kas.	WG - 272	A 2 Nellingen	31.10.1948 closed: between 31.10.48 and 31.12.48	
	Resettl.-Center (Transient) Flak-Kaserne	WG - 272	A 2 Nellingen	30.9.1948 closed: between 31.3.51 and 30.9.51	
	Vocational-Training Center Area Voc.Tr.School	714 WG.- 251	AT 1002 Ludwigsburg A 2 Ludwigsburg A 2 Nellingen	25.8.1947 30.1.1948 30.9.1948 closed: between 30.9.50 and 31.3.51	
	Workers-Camp	WG - 275	A 2 Nellingen	30.9.1948 closed: between 30.9.49 and 30.9.50	
	IRD Zone Motor-Pool IRD Zone Motor-Depot	WG - 276 WG - 276 WG - 276	Ludwigsburg Doc.: A 2 Nellingen varl.n.Nellingen	12.7.48 - 28.3.49 30.9.1948 31.10.1948 closed: between 31.3.49 and 30.9.49	
<u>MAINKOFEN</u> Krs.Deggendorf (Bayern)	Mainkofen Farm Annex I	93 - 254 A	T 55 Deggendorf AT 1047 Passau	20.8.1946 20.12.1946 20.5.1947 30.1.1948 30.9.1948	Jewish
	Maierhof-Farm Rehabilit.Center	NBO - 469	A 4 Amberg	closed: between 30.9.48 and 31.10.48	
<u>MAINLEUS</u> Krs.Kulmbach (Bayern)	Childr.Nutr.Center	92 - 296 A OMF - 371	AT 1044 Bayreuth A 3 Würzburg	17.10.1947 30.1.1948 30.9.1948 closed: between 31.3.49 and 4.8.49	Polish Pol.-Ukrainian
	Mainleus DP Camp	92 - 296 OMF - 317	T 559 Kulmbach AT 1044 Bayreuth A Würzburg	20.8.1946 20.12.1946 30.1.1948 30.9.1948 closed betw.3.10.48 and	Polish,Yugosl. Russian,Ukrainian Jewish 31.12.48

Location	Camp	Assembly-Center	Team, Area-Team, Area	First Entry	Nationalities of Inmates	
<u>MAISACH</u> Krs.Fürstenfeldbruck (Bayern)	Annex	-	T 125 München-Laim Doc.:	23.9.46 - 8.10.46		
<u>MANCHING</u> Krs.Ingolstadt (Bayern)	Manching	OB - 710	A 7 München closed:	30. 9.1948 between 30.9.49 and 30.9.50	Polish	
<u>MANNHEIM</u> (Krs.Mannheim (Württembg.-Baden)	DP-Camp Kaiser Wilhelm	23 694-695	Mannheim Doc.: Mannheim CTB.: T 23 Mannheim AT 1001 Mannheim closed:	17.10.45-31.3.47 25.10.45- 20. 8.1946 19.10.1946 20.12.1946 between 20.12.46 and 20. 2.47	Latvian Ukrainian	
	Latvian-Camp	94 - 462 BN - 201	AT 1001 Mannheim AT 1001 Ettlingen AT 1021 Darmstadt A 2 Ludwigsburg A 2 Nellingen closed:	20. 2.1947 20. 6.1947 30. 1.1948 30. 9. 1948 between 31.3.49 and 4.8.49	Latvian	
	Neckarstadt	94 - 465	AT 1001 Mannheim AT 1001 Ettlingen AT 1021 Darmstadt closed:	20. 2.1947 15. 4.1947 20. 6.1947 between 20.6.47 and 25.8.47		
	DP Technical-School Training-School	714 714	T 531 Mannheim AT 1001 Mannheim AT 1001 Ettlingen AT 1021 Darmstadt closed:	20. 8.1946 20.12.1946 15. 4.1947 20. 6.1947 between 20.6.47 and 25.8.47		
	<u>MANNHEIM - KÄFERTAL</u> Krs.Mannheim (Württembg.-Baden)	Käfertal	94 - 463	AT 1001 Mannheim AT 1001 Ettlingen closed:	20. 2.1947 15. 4.1947 between 20.5.47 and 20.6.47	
	<u>MANNHEIM - SANDHOFEN</u> Krs.Mannheim (Württembg.-Baden)	Zone HQ .Empl. Center	95 - 457 A	A 2 Ludwigsburg closed:	30.1.1948 between 30.1.48 and 30.9.48	

Location	Camp	Assembly-Center	Team, Area-Team, Area	First Entry	Nationalities of Inmates
<u>MARBURG / Lahn</u> Krs. Marburg (Hessen)	Baltic-Group	720	T 105 Allendorf AT 1023 Hersfeld	20.12.1946 20. 2.1947 closed: between 20.5.47 and 20.6.47	
	Blind-Home	538 A	AT 1023 Hersfeld	20. 9.1947 closed: between 20.9.47 and 31.10.47	
	UNRRA Student's Home	586	T 528 Marburg AT 1023 Hersfeld	20. 8.1946 20.12.1946 closed: between 20.2.47 and 15.4.47	Polish Latvian Jewish
<u>MARKT OBERDORF</u> Krs. Markt Oberdorf (Bayern)	Polish-Camp	94 - 307	T 1 Füssen Juli 1946 AC. moved to Biessenhofen see under the same Number		
	Private Lodging		AT 1063 Kempten	Doc.: 21.10.1946	
<u>MARKTLINN</u> Krs. Altötting (Bayern)	MarktI	95 - 435	T 154 Mühldorf Obb.	closed: 20. 8.1946 between 20.8.46 and 19.10.46	
<u>MARKTREDWITZ</u> Krs. Marktredwitz (Bayern)	Camp "Arbeitsamt"	92 - 308	T 144 Marktredwitz CTB.: T 144 Marktredwitz AT 1045 Weiden AT 1044 Bayreuth	14.12.1945 20. 8.1946 20.12.1946 15. 4.1947 closed: between 20.6.47 and 25. 8.47	Estonian
	Bahnhof-Hotel Annex	92 - 270 A	T 144 Marktredwitz AT 1045 Weiden AT 1044 Bayreuth	closed: 20. 8.1946 19.10.1946 20.12.1946 15. 4.1947 20. 5.1947 between 25.8.47 and 20.9.47	Latvian

Location

Camp

Assembly-Center

Team, Area-Team, Area

First Entry

Nationalities of Inmates

MARKTREDWITZKrs. Marktredwitz
(Bayern)

Free Living Group

-

AT 1045 Weiden
AT 1044 Bayreuth20. 2.1947
15. 4.1947
20. 5.1947
30. 1.1948
30. 9.1948

Jewish

Town-Group

92 - 270 A
92 - 270
OMF - 356

A 3 Würzburg

closed:

between 31.10.46
and 31.12.46

Kastner Bräu Saal

T 144 Marktredwitz
AT 1045 weiden
AT 1044 Bayreuth20.12.1946
20. 2.1947
15. 4.1947
20. 5.1947
25. 8.1947

Latvian

Kastner Farm

92 - 270 A
92 - 270 A

closed:

between 25.8.47
and 20.9.47

Pershing Warren

92 - 270

T 144 Marktredwitz CTB.:
T 144 Marktredwitz
AT 1045 Weiden
AT 1044 Bayreuth14.12.1945
20. 8.1946
20.12.1946
15. 4.1947Latvian
Estonian

closed:

between 25.8.47
and 20.9.47Pershing Warren
Annex

92 - 270

T 144 Marktredwitz

19.10.1946

Latvian

closed:

between 19.10.46
and 20.12.46Schwan-Hotel
" Annex

-

T 144 Marktredwitz

AT 1045 weiden
AT 1044 Bayreuth20. 8.1946
19.10.1946
20.12.1946
15. 4.1947
20. 5.1947

Jewish

92 - 270 A

closed:

between 20.9.47
and 31.10.47UNRRA Training
School

-

AT 1045 Weiden
AT 1044 Bayreuth

15. 4.1947

closed:

between 15.4.47
and 20.5.47MASSBACHKrs. Bad Kiss ingen
(Bayern)

Jewish-Center

93 - 445

AT 1049 Saal Brückenau

15. 4.1947

closed:

between 15.4.47
and 20.5.47

Location	Camp	Assembly-Center	TEAM, AREA-TEAM, AREA	First Entry	Nationalities of Inmates
<u>MAXHÜTTE</u> Ob.Pfalz Krs.Burglengenfeld (Bayern)	Maxhütte	93 - 388	T 309 Schwandorf closed:	20. 8.1946 --- between 19.10.46 and 20.12.46	Russian Estonian Polish
	Free Living Group	93 - 405 A	AT 1045 Weiden AT 1046 Regensburg closed:	20. 5.1947 20. 6.1947 --- between 20.6.47 and 25. 8.1947	
<u>MEHRING</u> Krs.Altötting (Bayern)	Annex	-	T 125 München-Laim Doc.:	15. 9.1946 ---	
<u>MEMMINGEN</u> Krs.Memmingen (Bayern)	Airport	- 94 - 251 S - 509	T 155 Memmingen CTE.: T 155 Memmingen T 76 Kempten AT 1063 Kempten A 5 Augsburg closed:	30. 1.1946 20. 8.1946 19.10.1946 20.12.1946 30. 1.1948 30. 9.1948 --- between 30.9.49 and 30.9.50	Latvian Lithuanian Estonian Stateless
	Siedlung	94 - 251 A S - 510	AT 1063 Kempten A 5 Augsburg	20. 6.1947 30. 1.1948 30. 8.1948 --- closed: between 30.9.49 and 30.9.50	
	Town-Center Town-Center-Camp	95 - 406	T 155 Memmingen T 76 Kempten AT 1063 Kempten A 5 Augsburg closed:	20. 8.1946 19.10.1946 20.12.1946 31.10.1947 30. 1.1948 --- between 30.1.48 and 30.9.48	Ukrainian Lithuanian Stateless Polish Latvian Jewish
	Town-Center Kitchens Town-Center comm.Kitchen	95 - 406 A	AT 1063 Kempten-Allgäu A 5 Augsburg	20. 5.1947 31.10.47 30. 1.48 --- closed: between 30.1.48 and 30.9.48	

Location	Camp	Assembly-Center	Team, Area-Team, Area	First Entry	Nationalities of Inmates
<u>MENGKOFEN</u> Krs.Dingolfing (Bayern)	Castle Camp	93 - 370	T 542 Dingolfing	-	
	Mengkofen	93 - 357	T 357 Dingolfing	-	
<u>MERXHAUSEN</u> Krs.Wolfhagen (Hessen)	Merxhausen	587	T 906 Merxhausen	Doc.: 12. 8.45 -26.7.49	
	Merxhausen-Hosp.	587	T 906 Merxhausen	20. 8.1946	
			AT 1024 Kassel	15. 9.1946	
			AT 1025 Kassel	20.12.1946	
			A 1 Frankfurt	15. 4.1947	
	TB u.General-Hospital	K - 161		30. 1.1948	
				30. 9.1948	
				closed: between 31.3.49 and 30.9.49	
<u>MICHELSDORF</u> Krs.Cham (Bayern)	Michelsdorf	93 - 402	T 187 Cham	20. 8.1946	Russian Pol.White Russ.
		NBO - 423	AT 1046 Regensburg	20.12.1946	
			A 4 Amberg	30. 1.1948	
				30. 9.1948	
				closed: between 31.3.49 and 4.8.49	
<u>MIETRACHING</u> Krs.Deggendorf (Bayern)	Mietraching Annex III Messerschmidt	-	T 55 Deggendorf	20. 8.1946	Jewish
		93 - 412	AT 1047 Passau	19.10.1946	
		93 - 407	A 4 Amberg	20.12.1946	
		NBO - 420		25. 8.1947	
				30. 1.1948	
				30. 9.1948	
				closed: between 31.10.48 and 31.12.48	
<u>MITTENWALD</u> Krs.Garmisch-Partenk. (Bayern)	DP-Hospital	95 - 418 A	AT 1064 Mittenwald	20. 9.1947	
	Hosp.Jäger-Kas.		A 6 Gauting	31.10.1947	
	General-Hospital	OB - 645		30. 1.1948	
				30. 9.1948	
				closed: between 30.9.49 and 30.9.50	
	Jäger-Transient	95 - 418	T 568 Mittenwald	Doc.: 12.2.46 - 13.11.47	Various
	Jäger-Kaserne	95 - 418	T 568 Mittenwald	20. 8.1946	
			AT 1064 Mittenwald	19.10.1946	
			A 6 Gauting	20.12.1946	
		OB - 616		30. 1.1948	
				30. 9.1948	
				closed: between 30.9.49 and 30.9.50	

Location	Camp	Assembly-Center	Team, Area-Team, Area	First Entry	Nationalities of Inmates
MITTENWALD Krs.Garmisch-Partenk. (Bayern)	Jewish-Community	- 95 - 448 95 - 455	T 568 Mittenwald Doc.: T 568 Mittenwald AT 1o64 Mittenwald siehe Hotel Karwendel	12.1.46 - 27.1o.47 2o. 8.1946 19.1o.1946 2o.12.1946 ----- closed: between 2o.12.46 and 2o.2.47	Jewish
	Hotel Karwendel	95 - 455 -	T 568 Mittenwald AT 1o64 Mittenwald A 6 Gauting	2o. 2.1947 2o.12.1946 3o. 1.1948 3o. 9.1948 closed: between 31.3.49 and 3o.9.49	Jewish
	Town-Group	OB - 620 OB - 618			
	Luitensee	95 - 419	T 568 Mittenwald AT 1o64 Mittenwald A 6 Gauting	19.1o.1946 2o.12.1946 3o. 1.1948 3o. 9.1948 ----- closed: between 31.3.49 and 3o.9.49	Russian a.o.
	Luitensee-Camp	OB - 617			
	Nutritional Cent. " (Children) (Staff)	OB - 625 OB - 625	A 6 Gauting	3o. 9.1948 31. 3.1949 ----- closed: between 3o.9.49 and 3o.9.5o	
	Pioneer Kas.Trans.	95 - 417	T 90 Mittenwald Doc.: T 568 Mittenwald AT 1o64 Mittenwald	12.2.46 -15.3.48 2o. 8.1946 2o.12.1946 25. 8.1947 3o. 1.1948 3o. 9.1948 3o. 9.195o closed: between 3o.9.195o and 31.3.1951	Jewish Stateless Yugoslavian Latvian Estonian
	Pioneer Kaserne	95 - 417 OB - 615	A 6 Gauting A 7 München		
Permanent-Transi- ent Pioneer Transient	95 - 417 95 - 417 A	AT 1o64 Mittenwald A 6 Gauting	2o. 6.1947 2o. 8.1947 3o. 1.1948 ----- closed: between 3o.1.48 and 3o.9.48		
Rehabilitation Center)patients) (Staff)	OB - 646	A 6 Gauting A 7 München	3o. 9.1949 3o. 9.195o ----- closed: between 31.3.51 and 3o.9.51		

Location	Camp	Assembly-Center	Team, Area-Team, Area	First Entry	Nationalities of Inmates
<u>MITTERGARCHING</u> Krs.Mittergarching (Bayern)	Mittergarching	95 - 369	T 154 Mühldorf closed:	2o. 8. 1946 ----- between 2o.8.46 and 19.1o.46	
<u>MITTERTEICH</u> Krs.Tirschenreuth (Bayern)	1 a	93 - 339	T 168 Tirschenreuth AT 1o45 Weiden closed:	2o. 8.1946 2o.12.1946 ----- between 2o. 5.1947 and 2o. 6.1947	Polish
	1 b	- 93 - 419 93 - 419	T 168 Tirschenreuth AT 1o45 Weiden Mitterteich closed:	19. 1o.1946 2o.12.1946 2o. 6.1947 ----- between 31.1o.47 and 3o. 1.48	Polish Pol.Ukrainian
<u>MÖGGLINGEN</u> Krs.Schwäb.Gaund (Württemberg.-Baden)			T 93 Schwäbisch Gaund Doc.:	12. 9. 1946	
<u>MÖNCHEHOF</u> Krs.Kassel (Hessen)	Mönchehof	520 K - 1o7	T 505 Mönchehof CTB.: T 5o5 Mönchehof AT 1o24 Kassel AT 1o25 Kassel A 1 Frankfurt closed:	29. 3. 1946 2o. 8. 1946 2o.12.1946 15. 4. 1947 3o. 1. 1948 3o. 9. 1948 ----- between 31.3.49 and 4.8.49	Russian
	Annex	52o A	T 5o5 Mönchehof AT 1o24 Kassel AT 1o25 Kassel closed:	2o.12.1946 2o. 2.1947 15. 4.1947 ----- between 2o.5.47 and 2o.6.47	
<u>MÖNCHEBERGER GEWERKSCHAFT</u> Krs.Kassel (WERK) (Hessen)	Möcheberg	519 K - 1o8	T 70 Kassel AT 1o25 Kassel A 1 Frankfurt closed:	Doc.: 2o.3.46 - 1o.8.48 2o. 8. 1946 2o.12.1946 3o. 1.1946 3o. 9.1948 ----- between 31.3.49 and 4.8.49	Polish Jewish

Location	Camp	Assembly-Center	Team, Area-Team, Area	First Entry	Nationalities of Inmates
<u>MOOSBURG</u> Krs.Freising (Oberbayern)	Baltic-Polish Camp	95 - 263	T 306 Freising AT 1067 Ingolstadt closed:	20. 8.1946 20.12.1946 ----- between 20.12.46 and 20. 2.47	
	D.P. Hospital	- 95 - 459	T 121 Ingolstadt AT 1067 Ingolstadt AT 1066 München closed:	19.10.1946 20.12.1946 20. 2.1947 ----- between 20.6.47 and 25.8.47	
	Jewish Center Annex	95 - 263	T 306 Freising AT 1067 Ingolstadt closed:	20. 8.1946 20.12.1946 ----- between 20.12.46 and 20. 2.47	
	Landwirtschafts- Schule	95 - 261	T 306 Freising T 121 Ingolstadt AT 1067 Ingolstadt closed:	20. 8.1946 19.10.1946 20.12.1946 ----- between 20.12.46 and 20. 2.1947	Polish Stateless
<u>MOOSEN VILS</u> Krs.Erding (Bayern)	Jewish Farm	95 - 427	T 306 Freising AT 1068 Mühldorf AT 1066 München closed:	20. 8.1946 20.12.1946 15. 4.1947 ----- between 20.6.47 and 25.8.47	Jewish
<u>MÜHL DORF</u> Krs.Mühldorf (Oberbayern)	Mühldorf	95 - 384	T 154 Mühldorf CTB.: T 154 Mühldorf T 161 Wasserburg/Inn AT 1068 Mühldorf AT 1069 Traunstein	29. 1.1946 20. 8.1946 19.10.1946 20.12.1946 15. 4.1947	Latvian Lithuanian Polish Estonian
	Mühldorf- A	95 - 384 OB - 725	AT 1069 Bad Reichenhall A 7 München closed:	20. 5.1947 25. 8.1947 30. 1.1948 30. 9.1948 ----- between 30.9.49 and 30.9.50	
	Mühldorf -B	95 - 384 A	AT 1069 Traunstein AT 1069 Bad Reichenhall closed:	20. 5.1947 25. 8.1947 ----- between 25.8.47 and 20.9.47	

Location

Camp

Assembly-
Center

Team, Area-Team, Area

First Entry

Nationalities
of InmatesM Ü H L D O R F
Krs. Mühldorf
(Oberbayern)DP Camp General-
Sikorski

-

T 154 Mühldorf

DP 2

7. 8.1945

Camp T.Kosciuszko

-

T 154 Mühldorf

CTB.:

17.12.1945

Reichsbahn

95 - 326

95 - 436

Starkheim

T 154 Mühldorf
T 154 Mühldorf
T 161 Wasserburg
AT 1o68 Mühldorf
AT 1o69 Traunstein
AT 1o69 Bad Reichenhall

CTB.:

29. 1.1946

2o. 8.1946

19.1o.1946

2o.12.1946

15. 4.1947

25. 8.1947

closed: between 25.8.47
and 2o.9.47

Stateless

M Ü N C H B E R G
Krs. Münchberg
(Bayern)

Münchberg AC

93 - 395

T 186 Bayreuth
verlegt nach Auerbach

2o. 8.1946

19.1o.1946

Polish

DP Detention-
Camp

93 - 394

92 - 395

T 186 Bayreuth
AT 1o44 Bayreuth

CTB.:

8.9.46 -3.1o.46

19.1o.1946

2o.12.1946

closed: between 15.4.47
and 2o.5.47

Free Living Group

-

92 - 395 A

93 - 429 A

92 - 249

Town-Group

OMF - 355

T 186 Bayreuth
AT 1o44 Bayreuth

A 3 Würzburg

CTB.:

2o. 12.1946

2o. 5.1947

25. 8.1947

31.1o.1947

3o. 1.1948

3o. 9.1948

closed: between 31.1o.48
and 31.12.48

Jewish

Model School Comm.

-

T 186 Bayreuth
AT 1o44 Bayreuth

CTB.:

2o.12.1946

closed: between 2o.2.47
and 15.4.47

Jewish

M Ü N C H E N
Krs. München
(Bayern)

A.B.C. House

95 - 381

T 563 München

2o. 8.1946 till

19.1o.1946

A.I.C. H.Q.
Voluntary Agenc.

-

T 561 München
AT 1o76

2o. 8.1946

2o.12.1946

Closed: between 2o.2.47
and 15.4.47

Location	Camp	Assembly-Center	Team, Area-Team, Area	First Entry	Nationalities of Inmates
MÜNCHEN Krs. München (Bayern)	Annex I Annex I Trans.	95 - 338	T 108 München AT 1066 München	20. 8. 1946 20.12. 1946 20.12.1946 closed: between 20.12.46 and 20. 2.47	Latvian
	Annex II	95 - 338	T 108 München	20. 8. 1946 --- closed: between 19.10.46 and 20.12.46	Stateless, Polish Lithuanian, Es- tonian, Latvian Jewish
	Annex III Child Home		T 108 München AT 1066 München	20.12. 1946 closed: between 20. 2. 47 and 15.4. 47	
	Annex IV		AT 1066 München	20. 2. 1947 --- closed: between 20.2.47 and 15.4.47	Latvian
	Deutsches Museum		T 632 München	20. 8. 1946 closed: between 19.10.46 and 20.12.46	
	Deutsches Museum	95 - 338	T 108 München AT 1066 München	CTB.: 1. 4. 1946 20. 8. 1946 20.12. 1946 closed: between 20.12.46 and 20. 2.47	Lithuanian Stateless
	Emigration-Cent. Funk Emigr.Cent. Funk Trans.Cent. Repatriation C.	95 - 277 95 - 277 A 95 - 277 A OB - 764	T 547 München AT 1066 München A 7 München	20. 8. 1946 20.12.1946 20. 5. 1947 25. 8. 1947 30. 1. 1948 30. 9. 1948 --- closed: between 30.9.50 and 31.1.51	Jewish Polish Yugosl. Lithuanian Estonian
	Father Alexander School Annex	95 - 279	T 124 München T 124 München	CTB.: 15.12. 1945 20. 6. 1946 --- closed: between 19.10.46 and 20.12.46	Stateless

Location

Camp

Assembly-
Center

Team, Area-Team, Area

First Entry

Nationalities
of InmatesMÜNCHEN
Krs. München
(Bayern)Funk -Kaserne
Funk-Kaserne
Transient
Funk Trans.Center

95 - 277

OB - 796

T 547 München
T 547 München
AT 1066 München

A 7 München

Doc.:

7.5.46 - 8.2.49

20. 8.1946

20.12.1946

31.10.1947

30. 1.1948

30. 9.1948

closed:

between 30.9.49
and 30.9.50Russian a.o.
JewishGreek Orth. Childr.
Home

95 - 465 A

Town- Group
Greek Orth. Childr.
School

OB - 753

AT 1066 München

A 7 München

15. 4.1947

20. 5.1947

30. 1.1948

30. 9.1948

31.10.1948

closed:

between 31.3.49
and 4.8.49Israeli Resettl.
Center (Transient
(Static)

OB - 649

A 6 Gauting

30. 9.1949

closed:

between 30.9.49
and 30.9.50Israeli Resettl.
Center
dto. Transient

OB - 785

A 7 München

30. 9.1949

30. 9.1950

closed:

between 30.9.50
and 31.3.51Jewish Transient
Center

95 - 277

T 547 München
AT 1066 München

20. 8.1946

20.12.1946

closed:

between 20.12.46
and 20. 2.47Jewish
Stateless

Lohengrin-Camp

95 - 279

T 124 München

T 124 München

CTB.:

15.12.1945

Doc.:

Dec.45 -25.9.46

20. 8.1946

closed:

between 19.10.46
and 20.12.46Latvian
Lithuanian
Stateless
Estonian
Jewish

Luitpold-Kaserne

95 - 465

Luitpold Kaserne
C.C.
Control-C.Static

OB - 783

OB - 797

München
AT 1066 München

Doc.:

24.6.46 - 16.2.50

20. 2.1947

15. 4.1947

A 7 München

30. 1.1948

30. 9.1948

30.12.1948

closed:

between 30.9.49
and 30.9.50

Various

Location	Camp	Assembly-Center	Team, Area-Team, Area	First Entry	Nationalities of Inmates
<u>MÜNCHEN</u> Krs. München (Bayern)	Luitpold-Kaserne Transient	95 - 465 A	AT 1o66 München A 7 München	Doc.: 24.6.46 - 16.2.5o 17.1o.1947 3o. 1.1948 3o. 9.1948 3o.12.1948 3o. 9.1949 ----- closed: between 3o.9.49 and 3o.9.5o	Polish Ukrainian Yugosl.
	Control-Center Transient	OB - 783 OB - 797 OB - 783			
	Mobile Rept. Team		AT 1o72 München	2o.12.1946 closed: between 2o.2.47 and 15.4.47	
	Resettlem.Center Funk Resettl. "	95 - 277 A	AT 1o66 München A 7 München	2o. 6.1947 25. 8.1947 3o. 1.1948 3o. 9.1948 ----- closed: between 31.3.51 and 3o.9.51	
	Resettl.C.Transient	OB - 781			
	Screening-Team		AT 1o73 München	2o.12.1946 closed: between 2o.2.47 and 15.4.47	
Search & Registr. Team		T 567 München AT 1o71 München	2o. 8.1946 2o.12.1946 ----- closed: between 2o.2.47 and 15.4.47		
<u>MÜNCHEN-FREIMANN</u> Krs. München (Bayern)	SS -Kaserne	95 - 351	T 1o7 München T 1o7 München AT 1o66 München A 7 München	CTB.: 15.12.1945 Doc.: 3o.6.46-9.1.5o 2o. 8.1946 2o.12.1946 3o. 1.1948 ----- closed: between 3o.1.48 and 3o.9.48	Yugosl. Stateless Lithuanian Polish Estonian Jewish
<u>MÜNCHEN-KARLSFELD</u> Krs. München (Bayern)	DP -Camp	95 - 278	T 125 München-Karlsfeld	CTB.: 11.12.1945	

Location	Camp	Assembly-Center	Team, Area-Team, Area	First Entry	Nationalities of Inmates
<u>MÜNCHEN-LAIM</u> Krs. München (Bayern)	Laim DP-Camp Laim	95 - 278 OB - 704	T 125 München-Laim AT 1066 München A 7 München	20. 8.1946 20.12.1946 15. 4.1947 30. 1.1948 30. 9.1948 closed: between 30.9.49 and 30.9.50	Ukrainian Lithuanian Polish
<u>MÜNCHEN - NEUFREIMANN</u> Krs. München (Bayern)	Warner-Kaserne	OB - 707	A 7 München	30. 9.1948 closed: between 31.3.51 and 30.9.51	
	US Emigration C. Transient	OB - 782 OB - 707	A 7 München verschmolzen mit OB 707	30. 9.1948 30.12.1948	
<u>MÜNCHEN-PASING</u> Krs. München (Bayern)	Annex Free Living Town-Group	95 - 295 95 - 295 A 95 - 295 A OB - 752	T 553 München-Pasing AT 1077 München Pasing AT 1066 München A 7 München	20.12.1946 20. 2.1947 *4. 4.1947 20. 5.1947 20. 6.1947 30. 1.1948 30. 9.1948 closed: between 31.3.49 and 4.8.49	
	Pasing DP Center DP Camp DP Labor Camp	95 - 295 95 - 295 OB - 793	T 553 München Pasing AT 1077 München-Pasing AT 1066 München A 7 München	20. 8.1946 20. 2.1947 15. 4.1947 20. 5.1947 30. 1.1948 30. 9.1948 closed: between 30.9.49 and 30.9.50	Various Stateless, Yugo- slav, Lithuanian Estonian, Jewish
<u>MÜNCHEN - SCHWABING</u> Krs. München (Bayern)	Heckscher Children Clinic Altersheim Childr. Hospital dto. Patients Staff	95 - 425 A OB - 771 OB - 771 OB - 770	AT 1066 München A 7 München	15. 4.1947 20. 5.1947 30. 1.1948 30. 9.1948 30. 3.1949 30. 9.1949 closed: between 31.3.51 and 30.9.51	

Location	Camp	Assembly-Center	Team, Area-Team, Area	First Entry	Nationalities of Inmates
<u>MÜNCHEN - SCHWABING</u> Krs.München (Bayern)	DP -Hospital Altersheim-Hosp. Altersh.Gen.Hosp. dio.Patients Staff	95 - 425 OB - 771 OB - 771	T 9a2 München AT 1a66 München A 7 München	2o. 8.1946 2o.12.1946 31.1o.1947 3o. 1.1948 3o. 9.1948 31. 3.1949 ----- closed: between 31.3.51 and 3o.9.51	
<u>MÜNCHINGEN</u> Krs.Leonberg (Württemberg.-Baden)	Private Houses	636	T 5oo Leonberg AT 1oo3 Stuttgart	2o. 8.1946 2o.12.1946 ----- closed: between 2o.12.46 and 2o. 2.47	Ukrainian
<u>MURNAU</u> Krs.Weilheim (Bayern)	Griesbräu & Annex	95 - 395	T 194 Weilheim AT 1a64 Mittenwald	2o. 8.1946 2o.12.1946 ----- closed: between 2o.2.47 and 15.4.47	Polish a.o.
	Lower Barracks	95 - 423	T 194 Weilheim AT 1a64 Mittenwald	2o. 8.1946 2o.12.1946 ----- closed: between 2o.12.46 and 2o.2. 47	Polish Yugosl.Russian
	Panzer-Kaserne	OB - 619	A 6 Gauting A 7 München	3o. 9.1948 ----- closed: between 3o.9.49 and 3o.9.5o	
<u>NABBURG</u> Krs.Nabburg (Bayern)	Free Living Group	93 - 4o5 A 93 - 4o5 93 - 4o5 A	AT 1a45 Weiden AT 1a46 Regensburg A 4 Amberg	Doc.: March 1947 2o. 5.1947 31.1o.1947 3o. 1.1948 ----- closed: between 3o.1.48 and 3o.9.48	
<u>NAILA</u> Krs.Naila (Bayern)	Naila Farm		T 186 Bayreuth AT 1a44 Bayreuth	2o.12.1946 2o. 2.1947 ----- closed: between 15.4.47 and 2o.5.47	Jewish

Location	Camp	Assembly-Center	Team, Area-Team, Area	First Entry	Nationalities of Inmates
<u>NATTERBERG</u> Krs.Deggendorf (Bayern)	C.I.Camp		T 55 Deggendorf closed:	2o. 8. 1946 between 2o.8.46 and 19.1o.46	
	Hatikvah-Farm Annex II Natternberg Ki- butz		T 55 Deggendorf AT 1o47 Passau closed:	2o. 8.1946 2o.12.1946 between 15.4.47 and 2o.5.47	Jewish
	Wittman	93 - 413 NBO - 418	T 47a Deggendorf C.T.B.: T 55 C.T.B.: AT 1o47 Passau A 4 Amberg closed:	1. 12.1946 8. 1o.1946 2o. 12.1946 3o. 1. 1948 3o. 9. 1948 between 3o.9.48 and 31.1o.48	White-Russ. Russian Yugosl. Ukrainian
<u>NECKARGEMÜND</u> (Krs.Heidelberg (Württembg.-Baden)			AT 1oo1 Mannheim Doc.:	13.11. 1946	
<u>NELLINGEN</u> Krs.Esslingen (Württembg.-Baden)	Control-Center Transient	WG - 273	A 2 Nellingen closed:	3o. 9. 1948 --- between 3o.9.49 and 3o.9.5o	
	IRO Zone Motor- Depot	WG - 276	A 2 Nellingen closed:	3o. 9. 1949 between 3o.9.49 and 3o.9.5o	
<u>NEUBEUREN</u> Krs.Rosenheim (Bayern)	Annex I Neubeuren Village I	95 - 379 95 - 379 A	AT 1o69 Traunstein closed:	2o. 5. 1947 2o. 6. 1947 between 2o.6.47 and 25.8.47	
	Annex II Neubeuren Village II	95 - 379 A	AT 1o69 Traunstein closed:	2o. 5. 1947 2o. 6. 1947 between 2o.6.47 and 25.8.47	
	Neubeuren Castle Neubeuren	95 - 379 95 - 379	T 188 Rosenheim AT 1o69 Rosenheim AT 1o69 Traunstein AT 1o69 Bad Reichenhall closed:	2o. 8. 1946 2o.12.1946 15. 4. 1947 2o. 5. 1947 25. 8. 1947 between 25.8.47 and 2o.9.47	Pol.-Ukrainian Latvian Estonian

Location	Camp	Assembly-Center	Team, Area-Team, Area	First Entry	Nationalities of Inmates
<u>NEUBURG</u> Krs. Neuburg/Donau Bayern	Bahnschutz	94 - 292	T 121 Ingolstadt closed:	2o. 8.1946 between 2o.8.46 and 19.1o.46	
	DP - Hospital	95 - 441	T 913 Neuburg AT 1o67 Ingolstadt AT 1o66 München A 7 München closed:	2o. 8.1946 2o.12.1946 15. 4.1947 3o. 1.1948 between 3o.1.48 and 3o.9.48	
	Neuburg	S - 5o1	A 5 Augsburg closed:	3o. 9.1948 between 31.3.49 and 4.8.49	Latvian Lithuanian Estonian
	Old People's - Home	S - 543	A 7 München	3o. 9.1951	
	Rehabilitation- Center	S - 530	A 5 Augsburg A 7 München closed:	3o. 9.1949 3o. 9.1951 between 31.3.51 and 3o.9.51	
	Area Vocational Training School	S - 525	A 5 Augsburg closed:	3o. 9.1948 ----- between 31.3.51 and 3o.9.51	
	<u>NEUFFEN</u> Krs. Nürtingen (Württemberg.-Baden)	Private House	660	T 513 Oberlenningen AT 1oo3 Stuttgart AT 1oo5 Ulm closed:	Dec.: 3o. 7. 1946 2o. 8.1946 2o.12.1946 15.4. 1947 between 2o.5.47 and 2o.6.47
<u>NEUFREIMANN</u> Krs. Traunstein (Bayern)		Siedlung	95 - 396 OB - 601	T 560 München AT 1o65 Starnberg AT 1o65 Gauting A 6 Gauting closed:	2o. 8.1946 2o.12.1946 2o. 2.1947 3o. 1.1948 3o. 9.1948 between 31.3.49 and 4.8.49
	Siedlung Annex B"	95 - 396 A	siehe Fürstenfeldbruck	-	

Location	Camp	Assembly-Center	Team, Area-Team, Area	First Entry	Nationalities of Inmates
<u>NEUFREIMANN</u> Krs. Traunstein (Bayern)	Siedlung Annex	95 - 396	T 560 München AT 1o65 Starnberg AT 1o65 Gauting	2o. 8.1946 2o.12.1946 2o. 2.1947 2o. 5.1947 3o. 1.1948 3o. 9.1948	
	Siedlung Annex "A"	95 - 396 A	A 6 Gauting		
	Town-Group Kaltenberg München	OB - 621		closed: between 31.3.49 and 3o.9.49	
<u>NEUKIRCHEN</u> Krs. Ziegenhain (Hessen)	DP Camp	549	T 529 Schwarzenborn AT 1o23 Hersfeld AT 1o25 Kassel	2o. 8.1946 2o.12.1946 15. 4.1947 2o. 5.1947	Russian
	Neukirchen Camp	549		closed: between 2o.6.47 and 25.8.47	
<u>NEUMARKT</u> Krs. Neumarkt OB. Pfalz (Bayern)	Administration-Center		T 56 Neumarkt AT 1o42 Nürnberg AT 1o45 Weiden	2o. 8.1946 2o.12.1946 15. 4.1947	Ukrainian
	Drummond	93 - 4o8	T 56 Neumarkt AT 1o42 Nürnberg AT 1o45 Weiden	2o. 8.1946 2o.12.1946 15. 4.1947	Ukrainian
	Neumarkt	93 - 4o8	A 4 Amberg	2o. 6.1947 3o. 1.1948	
				closed: between 3o.1.48 and 3o.9.48	
	Free Living Neumarkt Area		T 56 Neumarkt AT 1o42 Nürnberg	2o. 8.1946 19.1o.1946 2o.12.1946	Ukrainian Polish Estonian
				closed: between 2o.2.47 and 15.4.1947	
Hospital Nowa-Howerla		T 56 Neumarkt T 56 Neumarkt AT1o42 Nürnberg AT1o45 Weiden	Doc.: 1. 1o.1946 19.1o.1946 2o.12.1946 15. 4.1947		
			closed: between 15.4.47 and 2o.5.47		
Nowa-Howerla	93 - 260 NBO - 429	T 56 Neumarkt T 56 Neumarkt AT 1o42 Nürnberg AT 1o45 Weiden A 4 Amberg	CTB.: 28.11.45 u.18.1.46 2o. 8.1946 2o.12.1946 15. 4.1947-2o.6.47 3o. 8.1948	Ukrainian Polish	
			closed: betw. 31.3.-3o.9.49		

Location	Camp	Assembly-Center	Team, Area Team, Area	First Entry	Nationalities of Inmates	
<u>NEUNBURG v.Wald</u> Krs. Neunburg (Bayern)	Annex I	93 - 405	T 309 Schwandorf AT 1045 Weiden	20. 8.1946 20.12.1946 closed: between 20.2.47 and 15.4.47	Latvian Jewish	
	Annex II	93 - 405	T 309 Schwandorf AT 1045 Weiden	20. 8.1946 20.12.1946 closed: between 20.2.47 and 15.4.47	Latvian Jewish	
	Block IV Free Living Group	93 - 405 A	T 309 Schwandorf AT 1045 Weiden AT 1046 Regensburg	A 4 Amberg	20. 8.1946 20.12.1946 15. 4.1947 20. 5.1947 30. 1.1948 30. 9.1948 closed: between 31.10.48 and 31.12.48	Jewish Polish Latvian Lithuanian Yugoslavian Russian Estonian
	Town-Group	NBO - 445				
	Finance Office	93 - 405		T 309 Schwandorf AT 1045 Weiden AT 1046 Regensburg	20. 8.1946 20.12.1946 15. 4.1947 closed: between 31.10.47 and 30.1. 48	Latvian Jewish
<u>NEUÖTTING</u> Krs. Altötting (Bayern)	Neuötting	95 - 367	T 154 Mühlendorf T 161 Wasserburg AT 1068 Mühlendorf AT 1069 Traunstein	20. 8.1946 19.10.1946 20.12.1946 15. 4.1947 20. 5.1947 25. 8.1947 30. 1.1948 30. 9.1948	Latvian Estonian Lithuanian	
	Neuötting I	08 - 736	AT 1069 Bad Reichenhall A 7 München	closed: between 30.9.48 and 31.10.48		
	Neuötting II	95 - 322 95 - 367 A	AT 1069 Traunstein AT 1069 Bad Reichenhall A 7 München	20. 5.1947 20. 6.1947 25. 8.1947 30. 1.1948 30. 9.1948 closed: between 30.9.48 and 31.10.48	Latvian	

Location

Camp

Assembly-
Center

Team, Area-Team, Area

First Entry

Nationalities
of InmatesNEUSTADT
Krs. ~~Waburg~~
(Hessen)

Steimbel Kaserne

k - 125
K - 125

A 1 Frankfurt

Doc.: 6.1.48 - 11.1.49
3o. 9.1948

closed: between 31.3.49
and 4.8.49Latvian
Lithuanian
EstonianNEU-ULM
Krs. Neu-Ulm
(Bayern)

Ludendorf-Kaserne

-
95 - 457
94 - 294 A
S - 5o2T 165 Leipheim
AT 1o61 Leipheim
AT 1o62 Augsburg
A 5 Augsburg19.1o.1946
2o.12.1946
2o. 2.1947
15. 4.1947
31.1o.1947
3o. 1.1948
3o. 9.1948

closed: between 3o.9.5o
and 3o.9.51

Jewish

Reinhardt Kaserne

94 - 294
S - 5o3T 165 Leipheim
AT 1o61 Leipheim
AT 1o62 Augsburg
A 5 Augsburg
CTB.: 28.11.452o. 8.1946
2o.12.1946
15. 4.1947
3o. 1.1948
3o. 9.1948

closed: between 31.3.51
and 3o.9.51

Polish a.o.

NIEDERRAUNAU
Krs. Krumbach
(Bayern)

Kalmückenlager

94 - 267

T 114 Augsburg
AT 1o62 Augsburg

Doc.: 12.11.1946

NÜRNBERG
Krs. Nürnberg
(Bayern)Children's TB -
Sanatorium

93 - 425

T 3o3 Fürth
AT 1o42 Nürnberg
AT 1o42 Lauf
AT 1o41 Ansbach19.1o.1946
2o.12.1946
15. 4.1947
2o. 5.1947
2o. 6.1947
3o. 1.1948
3o. 9.1948
31. 3.1949
----Polish
Latvian
Jewish
Estonian
Lithuanian

TB-Sanatorium

93 - 425

A 3 Würzburg

OMF - 386

Children Hospital
Patients Staffclosed: between 3o.9.49
and 3o.9.5oCongress DP Camp
Erlenstegen

92 - 291

T 83 Nürnberg
T 137 Lauf
AT 1o42 Nürnberg
AT 1o42 Lauf
AT 1o41 Ansbach
A 3 WürzburgDoc.: 21.3.46 - 5.5.47
2o. 8.1946
2o.12.1946
15.4. 1947
2o. 5.1947
3o. 1.1948
3o. 9.1948
closed: 31.1o.1948

Polish

OMF - 33o
OMF - 331

Location	Camp	Assembly-Center	Team, Area-Team, Area	First Entry	Nationalities
<u>NÜRNBERG</u> Krs. Nürnberg (Bayern)	Langwasser	- 93 - 424 OMF - 397 OMF - 398 OMF - 397	T 3o3 Fürth AT 1o42 Nürnberg AT 1o42 Lauf AT 1o41 Ansbach A 3 Würzburg	19.1o.1946 2o.12.1946 15. 4.1947 2o. 5.1947 3o. 1.1948 3o. 9.1948 31.1o.1948 31.12.1948 ----- closed: between 31.3.49 and 4.8.49	Latvian Lithuanian Estonian
	Stalag		T 3o3 Fischbach AT 1o42 Nürnberg	2o.12.1946 closed: between 2o.12.46 and 2o. 2.47	
	Stokade-Warzfeld	93 - 39o	T 3o3 Fischbach T 3o3 Fürth AT 1o42 Nürnberg	2o. 8.1946 19.1o.1946 2o.12.1946 closed: between 2o.12.46 and 2o.2. 47	Latvian Estonian Lithuanian
	Stores-Hospital		T 3o3 Fischbach	2o. 8.1946 closed: between 2o.8.46 and 19.1o.46	
	Valka	93 - 433 OMF - 330	AT 1o42 Nürnberg AT 1o42 Lauf AT 1o41 Ansbach A 3 Würzburg	Doc.: 17.12.46 -11.12 50 2o. 2.1947 15. 4.1947 2o. 5.1947 3o. 1.1948 3o. 9.1948 closed: between 3o.9.49 and 3o.9.5o	
	Annex to Valka	93 - 433 A	A 3 Würzburg A 3 Würzburg	Doc.: 13.11.47 -22.12.47 3o. 1.1948 closed: between 3o.1.48 and 3o.9.48	
<u>NÜRTINGEN</u> Krs. Nürtingen (Württemberg.-Baden)	Private House	657	T 513 Oberlenningen AT 1oo3 Stuttgart AT 1oo5 Ulm	Doc.: 3o.7.46 - 12.6.47 2o. 8.1946 2o.12.1946 15. 4.1947 ----- closed: between 2o.6.47 and 25.8.47	Lithuanian Latvian

Location	Camp	Assembly-Center	Team, Area-Team, Area	First Entry	Nationalities of Inmates
<u>OBERAMMERGAU</u> Krs.Garmisch-Partenk.) (Bayern)	DP Center	95 - 149	T 568 Mitterwald	2o.8.1946 closed: between 2o.8.46 and 19.1o.46	
<u>OBERBERGKIRCHEN</u> Krs.Mühlhof (Bayern)			AT 1o68 Mühlhof	Doc.: 14. 2.1947	
<u>OBERBOIHINGEN</u> Krs.Nürtingen (Württemberg.-Baden)	Private House	658 658	T 513 Oberlenningen T 513 Oberlenningen AT 1oo3 Stuttgart AT 1oo5 Ulm	Doc.: 28. 6.1946 2o. 8.1946 2o.12.1946 15. 4.1947 closed: between 2o.5.47 and 2o.6.47	Ukrainian
<u>OBERLENNINGEN</u> Krs.Nürtingen (Württemberg.--Baden)	Private House Polish Camp	651 651	T 513 Oberlenningen T 513 Oberlenningen	CTB.: 11. 1.1946 Doc.: 3o. 7.1946 2o. 8.1946 closed: between 2o.8.46 and 19.1o.46	
	Lithuanian Camp		Oberlenningen	CTB.: 6.11.1945 Doc.: 3o.7.46 -14.6.47	Lithuanian
	Private House	652	T 513 Oberlenningen AT 1oo3 Stuttgart AT 1oo5 Ulm	2o. 8.1946 2o.12.1946 15. 4.1947 closed: between 2o.6.47 and 25.8.47	
<u>OBERNZENN</u> Krs.Uffenheim (Bayern)		92 - 3o6	T 548 Ansbach AT 1o41 Ansbach	2o. 8.1946 2o.12.1946 closed: between 2o.9.47 and 17.1o.47	Ukrainian
<u>OBERSCHWARZACH</u> Krs.Pegnitz (Bayern)	Oberschwarzach Jewish Farms & Community	92 - 288 A	T 186 Bayreuth AT 1o44 Bayreuth	2o. 8.1946 19.1o.1946 2o.12.1946 2o. 5.1947 closed: between 2o.5.47 and 2o.6.47	Jewish

Location	Camp	Assembly-Center	Team, Area-Team, Area	First Entry	Nationalities of Inmates	
<u>OBERSTADT</u> Krs.Sonthofen (Bayern)	Private Lodging	-	T 76 Kempten	Doc.:	14. 9.1946	
	Rubihaus & Hotel S.	94 - 302	T 76 Kempten T 76 Kempten	CTB.: closed:	17. 4.1946 20. 8.1946 between 20.8.46 and 19.10.46	
<u>OFFENBACH</u> /Main Krs.Offenbach (Hessen)	Offenbach	583	T 523 Offenbach	Doc.:	9.5.46 - 5.8.48	Latvian
	Pionier Park	558	T 611 Offenbach AT 1022 Frankfurt		20. 8.1946 20.12.1946	
	Offenbach Trade-School Technical-School		A 1 Frankfurt		25. 8.1947 31.10.1947 30. 1.1948	
	Sub-Area Motor-Pool	H - 183	A 1 Hanau		30. 9.1948 27. 7.1949 closed: between 31.3.49 and 30.9.49	
<u>OLCHING</u> Krs.Fürstfeldbruck (Bayern)	Town-group	OB - 622	A 6 Gauting		30.10.1948 closed: between 30.9.49 and 30.9.50	
<u>OSTERHOFEN</u> Krs.Vilshofen (Bayern)	Stadt Platz Osterhofen Camp	93 - 379	Osterhofen T 143 Passau	CTB.:	27.12.1945 20. 8.1946 19.10.1946	Polish Pol.withe Rus
		93 - 279	AT 1047 Passau		20.12.1946 20. 9.1947 30. 1.1948	
		NBO - 421	A 4 Amberg		30. 9. 1948 closed: between 31.3.49 and 4.8.49	
<u>OSTERZELL</u> Krs.Kaufbeuren (Bayern)			Documents: see Consolidated Center Bad Wörishofen AC:94.-290		25.4.47 -21.10.47	
<u>PASSAU</u> Krs.Passau (Bayern)	Bayerischer Löwe	93 - 278	T 143 Passau AT 1047 Passau		20. 8.1946 20.12.1946 closed: between 20.12.46 and 20. 2.47	Ukrainian Yugoslavian

Location	Camp	Assembly-Center	Team, Area-Team, Area	First Entry	Nationalities of Inmates	
<u>PASSAU</u> Krs. Passau (Bayern)	Danube Camp	93 - 359 93 - 357 NBO - 411	T 143 Passau AT 1047 Passau A 4 Amberg	20. 8.1946 20.12.1946 25. 8.1947 30. 1.1948 30. 9.1948 ---- closed: between 31.3.49 and 4.8.49	Yugoslavian Ukrainian Polish Lithuanian Latvian Stateless Estonian Russian	
	German Institutions and Free Living		T 143 Passau	doc.:	17.9.46-23.9.46	
	DP-Hospital	93 - 416	T 143 Passau T 143 Passau AT 1047 Passau A 4 Amberg	Doc.:	18.10.45 -26.7.49 20. 8.1946 20.12.1946 30. 1.1948 ---- closed: between 30.1.48 and 30.9.48	
	Meierhof-Kaserne DF-Center Meierhof	93 - 253 NBO - 409	T 143 Passau AT 1047 Passau A 4 Amberg	closed:	20. 8.1946 19.10.1946 20.12.1946 30. 1.1948 30. 9.1948 ---- between 31.3.49 and 4.8.49	Ukrainian Latvian Polish, Lithu- anian, Yugosl. Jewish, Russian
	Rehabilitation-Center dto. Patients Staff	NBO - 468	A 4 Amberg	closed:	30. 9.1948 31. 3.1949 between 31.3.49 and 30.9.49	
	Yugoslav Danube Fleet	93 - 359 A	AT 1047 Passau	closed:	15. 4.1947 20. 5.1947 between 20.5.47 and 20.6.47	
	Innstadt	93 - 354 NBO - 410	T 143 Passau AT 1047 Passau A 4 Amberg	closed:	20. 8.1946 20.12.1946 30.1. 1948 30. 9.1948 ---- between 31.10.48 and 31.12.48	Stateless Pol. Ukrainian

Location	Camp	Assembly-Center	Team, Area-Team, Area	First Entry	Nationalities of Inmates
<u>PEGNITZ</u> Krs.Pegnitz (Bayern)	DP -Camp	92 -288 OMF - 322	T 186 Bayreuth AT 1o44 Bayreuth A 3 Würzburg closed:	2o. 8.1946 2o.12.1946 3o. 1.1948 3o. 9.1948 ----- between 3o.9.48 and 31.1o.48	Estonian Latvian Lithuanian
	Free Living Groups Pegnitz Community Town- Group	 92 - 288 A OMF - 363	T 186 Bayreuth AT 1o44 Bayreuth A 3 Würzburg closed:	19.1o.1946 2o.12.1946 2o. 5.1947 3o. 1.1948 3o. 9.1948 ----- between 3o.9.48 and 31.1o.48	Jewish
<u>PFAFFENHOFEN</u> Krs.Pfaffenhofen (Bayern)	Pfaffenhofen	95 - 281 OB - 7o9	T 538 Pfaffenhofen Doc.: T 3o6 Freising T 121 Ingolstadt AT 1o67 Ingolstadt AT 1o66 München A 7 München closed:	Nov. 1945 -23.7.49 2o.8.46 19.1o.1946 2o.12.1946 15. 4.1947 3o. 1.1948 3o. 9.1948 ----- between 3o.9.49 and 3o.9.5o	Polish
<u>PFARRKIRCHEN</u> Krs.Pfarrkirchen (Bayern)	DP 8 Aufbau & Annexes Aufbauschule	93 -- 411 NBC - 425	T 545 Pfarrkirchen Doc.: T 539 Eggenfelden AT 1o47 Passau A 4 Amberg closed:	15. 9.1945 2o.12.1946 3o. 1.1948 3o. 9.1948 ----- between 31.3.49 and 4.8.49	Ukrainian Russian
	Privately Living DP's DP 8		T 545 Pfarrkirchen Doc.: Different places in Kr.Pfarrkirchen	15. 9.1945	
<u>PFORZHEIM</u> Krs.Pforzheim (Württemberg.-Baden)	Beckenridge	7o4	Pforzheim CTB.: Doc.: closed:	11. 2.1946 14.3.46-3.9.46 2o. 8.1946 ----- between 2o.8.46 and 19.1o.46	
	DP Camp Buchenberg Kaserne	693 A 691 A BN -2o4	AT 1o21 Darmstadt A 2 Ludwigsburg closed:	25. 8.1947 31-1o.1947 3o. 4.1948 3o. 9.1948 ----- between 3o.9.5o and 31.3.51	

Location	Camp	Assembly-Center	Team, Area-Team, Area	First Entry	Nationalities of Inmates	
<u>POCKING</u> Krs.Griesbach (Bayern)	Airport I Recept.St.Airport	93 - 261	T 160 Pocking AT 1047 Passau	19.10.1946 20.12.1946	Jewish Polish	
			closed:	between 15.4.47 and 20.5.47		
	Airport III			T 160 Pocking AT 1047 Passau	20. 8.1946 20.12.1946	Jewish
				closed:	between 20.12.46 and 20. 2.47	
	Jewish Community Jewish Center		93 - 350 A	T 160 Pocking AT 1047 Passau	20. 8.1946 20.12.1946	Jewish
Town-Group		NBO - 447	A 4 Amberg	20. 5.1947 30. 1.1948 30. 9.1948		
			closed:	between 31.10.48 and 31.12.48		
	Pine City Waldstadt	93 - 384	T 160 Pocking T 160 Pocking AT 1047 Passau A 4 Amberg	Doc.:	Jewish	
		NBO - 428		22.6.46-16.3.49 20. 8.1946 20.12.1946 30. 1.1948 30. 9.1948		
			closed:	between 31.3.49 and 4.8.49		
	Reception Center		T 160 Pocking	20. 8.1946		
				closed:	between 20.8.46 and 19.10.46	
<u>POLLANTEN</u> Krs.Beilngries über Neumarkt (Bayern)	Princeton	93 - 397	T 56 Neumarkt AT 1042 Nürnberg AT 1046 Regensburg	Doc.:	Ukrainian	
				21.6.46 -19.3.47 20. 8.1946 20.12.1946 15. 4.1947		
				closed:	between 20.6.47 and 25.8.47	
<u>POTTENSTEIN</u> Krs.Pegnitz (Bayern)	Pottenstein		T 186 Bayreuth AT 1044 Bayreuth		Jewish	
	Pottenst.Community	92 - 288 A		20.12.1946 15. 4.1947		
	Town-Group	CMF - 362	A 3 Würzburg		20. 5.1947 30. 1.1948 30. 9.1948	
				closed:	between 30.9.48 and 31.10.48	

Location	Camp	Assembly-Center	Team, Area-Team, Area	First Entry	Nationalities of Inmates
<u>POTTENSTEIN</u> Krs.Pegnitz (Bayern)	Pottenstein Pol. CC		T 186 Bayreuth AT 1044 Bayreuth closed:	20.12.1946 20. 2.1947 between 15.4.47 and 20.5.47	Polish
<u>PREBITZ</u> Krs.Pegnitz (Bayern)	Bena Akiba Farm Jewish Farms & Community		T 186 Bayreuth closed:	20. 8.1946 19.10.1946 between 19.10.46 and 20.12.46	Jewish
	Prebitz Farm Prebitz I	92 - 288 A	T 186 Bayreuth AT 1044 Bayreuth closed:	20. 8.1946 20.12.1946 20. 5.1947 between 31.10.47 and 31. 1.48	Jewish
	Prebitz II	92 - 288 A	T 186 Bayreuth AT 1044 Bayreuth closed:	20.12.1946 20. 5.1947 between 20.6.47 and 25.8.47	Jewish
<u>PRIEN (Ghimsee)</u> Krs.Rosenheim (Bayern)	Chiemsee-Hotel	95 - 451 A	AT 1069 Traunstein closed:	20. 5.1947 between 20.6.47 and 25.8.47	
	Gastact	95 - 451 A	AT 1069 Traunstein closed:	20. 5.1947 between 20.6.47 and 25.8.47	
	International Children's Cent.	95 - 444 95 - 451	T 634 Prien T 186 Rosenheim AT 1069 Rosenheim AT 1069 Traunstein AT 1069 Bad Reichenhall A 7 München	20. 5.1946 19.10.1946 20.12.1946 15. 4.1947 25. 8.1947 30. 1.1948 30. 9.1948 31.12.1948	Jewish Polish Yugoslavian Estonian Russian Lithuanian
	Children's Cent. YMCA Training C. YMCA/YMCA Train- ing Center	08 - 762 08 - 767 08 - 767		30. 9.1949 closed: between 30.9.49 and 30.9.50	
	Kampenwald-Hotel	95 - 451 A	AT 1069 Traunstein closed:	20. 5.1947 between 20.6.47 and 25.8.47	

Location	Camp	Assembly-Center	Team, Area-Team, Area	First Entry	Nationalities of Inmates
<u>PRIEN (Chiemsee)</u> Krs. Rosenheim (Bayern)	Old Peoples House	OB - 745	A 7 München closed:	31. 3.1949 ---- between 31.3.51 and 30.9.51	
	Post Hotel	95 - 451 A	AT 1069 Traunstein closed:	20. 5.1947 ---- between 20.6.47 and 25.8.47	
	See Hotel	95 - 451 A	AT 1069 Traunstein Doc.: AT 1069 Traunstein closed:	20.9.47-20.10.47 20. 5.1947 ---- between 20.6.47 and 25.8.47	
	Strand Hotel	95 - 451 A	AT 1069 Traunstein Doc.: AT 1069 Traunstein closed:	20.9.47- 20.10.47 20. 5.1947 ---- between 20.6.47 and 25.8.47	
	UNRRA Villa	95 - 451 A	AT 1069 Traunstein closed:	20. 5.1947 ---- between 20.6.47 and 25.8.47	
	Villa Sieglinde	95 - 451 A	AT 1069 Traunstein closed:	20. 6.1947 ---- between 20.6.47 and 25.8.47	
<u>PÜRTE N</u> Krs. Mühldorf (Oberbayern)	Pürten I	95 - 383 95 - 385 OB - 723	Pürten CTB.: T 154 Mühldorf T 161 Wasserburg AT 1068 Mühldorf AT 1069 Traunstein AT 1069 Bad Reichenhall A 7 München closed:	19.12.1945 20. 8.1946 19.10.1946 20.12.1946 15. 4.1947 20. 5.1947 25. 8.1947 30. 1.1948 30. 9.1948 ---- between 30.9.49 and 30.9.50	Polish Jewish
	Pürten I Seminary	95 - 383 A	AT 1069 Bad Reichenhall closed:	25. 8.1947 ---- between 20.9.47 and 31.10.47	
<u>PROSSELSHEIM</u> Krs. Kitzingen (Bayern)		91 - 255	T 198 Seligenstadt	1.5 .1946	

Location	Camp	Assembly-Center	Team, Area-Team, Area	First Entry	Nationalities of Inmates
<u>PÜRTE N</u> Krs.Mühl Dorf (Bayern)	Fürten II	95 - 332 95 - 385 A 95 - 383 A 06 - 724	T 154 Mühl Dorf T 161 Wasserburg AT 1o68 Mühl Dorf AT 1o69 Traunstein AT 1o69 Bad Reichenhall A 7 München	2o. 8.1946 19.1o.1946 2o.12.1946 15. 4.1947 2o. 5.1947 25. 8.1947 31.1o.1947 3o. 1.1948 3o. 9.1948 --- closed: between 3o.9.49 and 3o.9.5o	Polish Ukrainian
<u>RAITERSAICH</u> Krs.Fürth (Bayern)	Raitersaich Air- Depot	93 - 391 OMF - 323	T 548 Ansbach AT 1o41 Ansbach A 3 Würzburg	2o. 8.1946 2o.12.1946 3o. 1.1948 3o. 9.1948 --- closed: between 31.3.49 and 4.8.49	Jewish Ukrainian
<u>RASTATT</u> Krs.Rastatt (Württemberg.-Baden)	Landes-Durchgangs- u.Auswander.Lager			Doc.: 3.3.52 - 4.4.52	
<u>RAUSCHHOLZHAUSEN</u> Krs.Narburg/Lahn (Hessen)	Holzhausen Blind-Home	719	T 1o5 Allendorf AT 1o23 Hersfeld	19.1o.1946 2o.12.1946 2o. 2.1947 --- closed: 17.1o.1947	Jewish
<u>REB D O R F-Hofmühle</u> Krs.Lichstätt (Bayern)	Rebdorf	92 - 258 OMF - 342	T 555 Eichstätt AT 1o41 Ansbach A 3 Würzburg	Doc.: 26.11.45-15.12.47 CTB.: 14.12.1945 2o. 8.1946 2o.12.1946 3o. 1.1948 3o. 9.1948 --- closed: between 31.3.49 and 4.8.49	Lithuanian
<u>REGENSBURG</u> Krs.Regensburg (Bayern)	Ganghofer-Siedlg.	93 - 259 NBO - 4o7	Regensburg T 12o Regensburg AT 1o46 Regensburg A 4 Amberg	CTB.: 13. 3.1946 2o. 8.1946 2o.12.1946 3o. 1.1948 3o. 9.1948 --- closed: between 31.3.49 and 3o.9.49	Polish Ukrainian Stateless Russian Latvian Lithuanian

Location

Camp

Assembly-
Center

Team, Area-Team, Area

First Entry

Nationalities
of Inmates

REGENSBURG
Krs.Regensburg
(Bayern)

District H.Q.
Annex I Dist.H.Q.

T 120 Regensburg
AT 1046 Regensburg

closed:

20. 8.1946
19.10.1946
20.12.1946

between 20.12.46
and 20. 2.47

Polish
Russian
Latvian

Goethe-Schule
(Static)

A 4 Amberg

closed:

30. 9.1948

between 30.9.48
and 31.10.48

Goethe-Schule
(Transient)

A 4 Amberg

closed:

30. 9.1948

between 31.10.48
and 31.12.48

DP Hospital

93 - 410

T 120 Regensburg
AT 1046 Regensburg
A 4 Amberg

General-Hospital
dto. (Patients)

NBO - 462

übernommen IRO Schweinfurt Off.

closed:

20. 8.1946
20.12.1946
30. 1.1948
30. 9.1948
31. 3.1949
30. 9.1950

between 30.9.50
and 31.3.51

General Hospital
Staff

NBO - 462

A 4 Amberg

closed:

31. 3.1949

between 30.9.49
and 30.9.50

Permanent Scree-
ning Board

T 120 Regensburg
AT 1046 Regensburg

Doc.:

23.8.46-25.1.47

Polish-Jews
Annex II Jew.Comm.

93 - 254 A
93 - 259 A

T 120 Regensburg
AT 1046 Regensburg

A 4 Amberg

Town- Group

NBO - 442

closed:

20. 8.1946
19.10.1946
20.12.1946
20. 5.1947
25. 8.1947
30. 1.1948
30. 9.1948

between 31.10.48
and 31.12.48

Jewish

Search & Regis-
tration Team

T 566 Regensburg
AT 1048 Regensburg

closed:

20. 8.1946
20.12.1946

between 20.2.47
and 15. 4.47

Location	Camp	Assembly-Center	Team, Area-Team, Area	First Entry	Nationalities of Inmates
<u>REGENSBURG</u> Krs.Regensburg (Bayern)	von der Tann-Kaserne	93 - 412 NBO - 408	T 120 Regensburg AT 1046 Regensburg A 4 Amberg	19.10.1946 20.12.1946 30. 1.1948 30. 9.1948 closed: between 31.3.49 and 30.8.49	Latvian Ukrainian Polish Russian
<u>REHAU</u> Krs.Rehau (Bayern)	Free Living Group II Jewish-Centers Free Living Jewish Group Town-Group	93 - 429 A OMF - 352	T 144 Marktredwitz A Selb & Rehau AT 1045 Weiden AT 1044 Bayreuth A 3 Würzburg	20. 8.1946 19.10.1946 20.12.1946 15. 4.1947 20.5.1947 30. 1.1948 30. 9.1948 closed: between 30.9.48 and 31.10.48	Jewish
	Transient-Center Transient Camp	93 - 428	T 622 Rehau AT 1044 Bayreuth	20. 8.1946 20.12.1946 closed: between 15.4.47 and 20.5.47	Jewish
<u>REHBERG</u> Krs.Wolfstein (Bayern)	Free Living		AT 1047 Passau Doc.:	28.11.1946	
<u>REITHOFEN</u> Krs.Erding (Bayern)	Jewish Farm	95 - 427 95 - 427 A	T 306 Freising AT 1068 Mühlendorf AT 1066 München	20.8.46 -19.10.46 20.12.1946 15.4.1947 20. 5.1947 ----- closed: between 31.10.47 and 30. 1.48	Jewish
<u>RENNINGEN</u> Krs.Leonberg (Württembg.-Baden)	Private Houses	637	T 500 Leonberg AT 1003 Stuttgart	20. 8.1946 20.12.1946 closed: between 20.12.46 and 20. 2.47	Ukrainian
<u>RHODEN</u> Krs.Waldeck (Hessen)	Rhoden	510	T 51 Korbach T 51 Korbach	Doc.: 4.4.46 - 11.10.46 20. 8.1946 ----- closed: between 19.10.46 and 20.12.46	Polish

Location

Camp

Assembly-
Center

Team, Area-Team, Area

First Entry

Nationalities
of InmatesRIDING
Krs.Erding
(Bayern)DP Camp Riding-
School

Riding

Doc.:

4. 8.1945

ROSENHEIM
Krs.Rosenheim
(Bayern)

DP Center

95 - 275

T 188 Rosenheim
T 188 Rosenheim
A 1069 Rosenheim

CTB.:

7. 6.1946
20. 8.1946
20.12.1946Pol.-Ukrainian
Polish, Estonian
Lithuanian a.o.
JewishDP Centers & Hos-
pital

AT 1069 Traunstein

20. 2.1947
15. 4.1947

DP Center A

AT 1069 Bad Reichenhall
A 7 München20. 5.1947
25. 8.1947Camp "A"
Labor Camp "A"OB - 792
OB - 79230. 1.1948
30. 9.1948
31.10.1948
---closed: between 31.3.49
and 4.8.49

DP Center B

95 - 275 A

AT 1069 Traunstein
AT 1069 Bad Reichenhall
A 7 München20. 5.1947
25. 8.1947
30. 1.1948
30. 9.1948

Lithuanian

Camp "B"

OB - 727

closed: between 30.9.49
and 30.9.50

Hospital Rosenheim

95 - 275

AT 1069 Rosenheim
AT 1069 Traunstein

Doc.:

5.11.46-13.12.49

DP Center C Hosp.

95 - 275 A

AT 1069 Bad Reichenhall
A 7 München20. 5.1947
25. 8.1947
30. 1.1948
30. 9.1948General Hospital
Gen.Hosp.(Patients
Staff)

OB - 773

31. 3.1949
---closed: between 30.9.49
and 30.9.50

DP Center D

95 - 275 A

AT 1069 Traunstein
AT 1069 Traunstein

CTB.:

3. 5.1946
20. 5.1947
---closed: between 20. 6.47
and 25. 8.47Children's Trans.
Center95 - 445
95 - 452T 188 Rosenheim
T 188 Rosenheim
AT 1069 Rosenheim
AT 1069 Traunstein

Doc.:

3.5.47 -16.1.48
19.10.1946
20.12.1946
15. 4.1947
20. 5.1947
25. 8.1947

Jewish

Children's Center

AT 1069 Bad Reichenhall

closed: between 17.10.47
and 31.10.47

Location	Camp	Ass embly- Center	Team, Area-Team, Area	First Entry	Nationalities of Inmates
ROSENHEIM Krs.Rosenheim (Bayern)	Jewish Camp Kadima	95.-452 A 95 -452 OB -730	AT 1o69 Bad Reichenhall A 7 München	Doc.: 3.6.47 - 16.1.48 31.1o.1947 3o. 1.1948 3o. 9.1948 3o. 9.1949 closed: between 3o.9.49 and 3o.9.5o	Jewish
	Pioneer Kaserne				
	Regierungslager für Heimatl.Aus- länder			Rosenheim	Doc.: 2.12.195o
Resettlement- Office			Rosenheim	Doc.: 27. 3.195o	
Vocational Train- ing School ORT School	95 - 452 A		AT 1o69 Bad Reichenhall	2o. 9.1947	
ORT School Voc. Tr.School	OB - 766		A 7 München verschmolzen mit OB 73o am	31.1o.1947 3o. 1.1948 3o. 9.1948 15.11.1948	
				closed: between 31.1o.48 and 31.12.48	
ROTHENBURG o.d.T. Krs.Rothenburg o.d.T. (Bayern)	La Guardia	92 - 3o2 92 - 3o2	T 167 Ansbach Rothenburg AT 1o41 Ansbach A 3 Würzburg	2o. 8.1946 19.1o.1946 2o.12.1946 3o. 1.1948 3o. 9.1948	Latvian
	OMF - 339			closed: between 31.1o.48 and 31.12.48	
	Rothenburg Town			T 167 Ansbach A Rotheburg AT 1o41 Ansbach	2o. 8.1946 19.1o.1946 2o.12.1946 2o. 5.1947 2o. 6.1947 3o. 1.1948 3o. 9.1948
Town-Group	92 - 3o2 A 92 - 3o2 A		A 3 Würzburg	closed: between 31.1o.48 and 31.12.48	
	OMF - 368				
Summer Camp		OMF - 379	A 3 Würzburg	3o. 9. 1949 closed: on 16.9.1949.	

Location	Camp	Assembly-Center	Team, Area-Team, Area	First Entry	Nationalities of Inmates
<u>ROTHENBURG o.d.T.</u> Krs.Rotheburg o.d.T. (Bayern)	Wildbad	93 - 417 OMF - 338	T 167 Ansbach AT 1o41 Ansbach A 3 Würzburg	2o.8. 1946 2o.12.1946 3o. 1.1948 3o. 9.1948 ----- closed: between 31.3.49 and 3o.9.49	Lithuanian Latvian
<u>ROTHWESTEN</u> Krs.Kassel (Hessen)	Rothwesten	576	T 5o5 Münchhof	2o. 8.1946 ----- closed: between 15.9.46 and 19.1o.46	
<u>RUPPERTSHAIN</u> Heilstätte ü.Königstein (Hessen)	Sanatorium		Ruppertshain Doc.:	7.11.1947	
<u>SANDBACH</u> Krs.Passau (Ndr.Bayern)	Free Living		AT 1o47 Passau Doc.:	3. 11.1946	
<u>SANKT OTTILIEN</u> Krs.Landsberg (Bayern)	DP Hospital St.Ottilien Hos- pital	95 - 267	T 9o3 Sankt Ottilien Doc.: T 9o3 Sankt Ottilien T 311 Landsberg AT 1o65 Starnberg AT 1o65 Gauting AT 1o62 Augsburg A 5 Augsburg	July 45 - 5.5.48 2o. 8.1946 19.1o.1946 2o.12.1946 2o. 2.1947 2o. 5.1947 2o. 6.1947 3o. 1.1948 ----- closed: between 3o.1.48 and 3o.9.48	Jewis h
<u>SCHALLDORF</u> Krs.Pfarrkirchen (Ndr.-Bayern)	Schalldorf	93 - 284 93 - 411 A	T 539 Eggenfelden AT 1o47 Passau	2o. 8.1946 2o.12.1946 25. 8.1947 ----- closed: between 31.1o.47 and 3o.1.48	Ukrainian Polish Russian
<u>SCHAUENSTEIN</u> Krs.Naila (Bayern)	Children's Cent. Schauenst.Comm. Free Liv.Group Summer -Camp	93 - 435	AT 1o44 Bayreuth T 186 Bayreuth AT 1o44 Bayreuth AT 1o44 Bayreuth	2o. 2.1947 ----- closed: between 25.8.47 and 2o.9.47 2o.12.1946 2o. 2.1947 ----- closed: betw.2o.2.47 and 15.4.47 closed: 6. 9.1947	Jewish Jewish

LOCATION	Camp	Assembly-Center	Team, Area-Team, Area	First Entry	Nationalities of Inmates
<u>SCHEINFELD</u> Krs.Scheinfeld (Bayern)	Scheinfeld DP Camp	93 - 389 OMF - 324	T 569 Scheinfeld AT 1o42 Nürnberg AT 1o42 Lauf AT 1o41 Ansbach A 3 Würzburg	2o. 8.1946 19.1o.1946 2o.12.1946 15. 4.1947 2o. 5.1947 3o. 1.1948 3o. 9.1948 --- closed: between 31.3.49 and 3o.9.49	Lithuanian
<u>SCHESLITZ</u> Krs.Bamberg (Bayern)	Schesslitz Farm	92 - 262 A	T 176 Bamberg AT 1o43 Bamberg AT 1o44 Bayreuth A 3 Würzburg	2o. 8.1946 2o.12.1946 15. 4.1947 2o. 5.1947 3o. 1.1948 --- closed: between 3o.1.48 and 3o.9.48	Jewish
<u>SCHLEISSHEIM</u> Krs.München (Bayern)	Airport Schleissheim Camp	95 - 434 OB - 7o1	T 631 Schleissheim AT 1o66 München A 7 München	2o. 9.1946 2o.12.1946 15. 4.1947 3o. 1.1948 3o. 9.1948 --- closed: between 31.3.51 and 3o.9.51	Russian a.o.
	District Base C Base Labour Camp	95 - 449 95 - 456 OB - 794	T 633 Schleissheim AT 1o74 Schleissheim AT 1o66 München A 7 München verschmolzen mit OB 7o1 am	2o. 8.1946 19.1o.1946 2o.12.1946 2o. 2.1947 15. 4.1947 3o. 1.1948 3o.9. 1948 31.12.1948	Stateless Lithuanian a.o.
<u>SCHLIERSEE</u> Krs.Miesbach (Bayern)	Schliersee Gruppenschule Jewish Center	95 - 446 95 - 453	T 188n Rosenheim AT 1o69 Rosenheim AT 1o69 Traunstein	2o. 8.1946 19.1o.1946 2o.12.1946 15. 4.1947 2o. 5.1947 --- closed: between 2o.6.47 and 25.8.47	Jewish
<u>SCHLUPFING</u> Krs.Griesbach (Bayern)	Schlupfing	93 - 35o	T 16o Pocking AT 1o47 Passau	2o. 8.1946 2o.12.1946 --- closed: between 31.1o.47 and 3o.1. 48	Jewish

Location

Camp

Assembly-
Center

Team, Area-Team, Area

First Entry

Nationalities
of InmatesSCHONGAUKrs.Schongau
(Bayern)

Schongau Barracks

95 - 309

T 150 Schongau
AT 1062 Augsburg
AT 1064 Mittenwald

closed:

19.10.1946
20.12.1946
20. 2.1947
15. 4.1947
between 20.9.47
and 17.10.47

Ukrainian

Eisenbahn

95 - 312

T 150 Schongau
T 150 Schongau
AT 1062 Augsburg
AT 1064 Mittenwald

CTB.:

11. 5.1946
20. 8.1946
20.12.1946
15. 4.1947
closed: between 31.10.47
and 30. 1.48Estonian
Latvian

Hotel Sonnebrau

General-Hospital

OB - 644

A 6 Gauting

closed:

30. 9.1948
between 30.9.49
and 30.9.50

H.Q.'s Camp

95 -460

AT 1064 Mittenwald
A 6 Gauting
siehe auch Altenstadt
über(Gauting) Schongau

closed:

17.10.1947
30. 1.1948
between 30.1.48
and 30.9.48

Polish

SCHORNDORFKrs.Waiblingen
(Württembg.-Baden)

Kübler

688

T 205 Waiblingen
T 205 Waiblingen
AT 1002 Ludwigsburg
A 2 Ludwigsburg

Doc.:

22.3.46- 23.3.48
20. 8.1946
20.12.1946
30. 1.1948
closed: between 30.1.48
and 30.9.1948Polish
UkrainianSCHRIESHEIMBergstrasse Kr.Mannheim
(Württembg.-Baden)

Zone Employees C.

95 - 457

T 23 Mannheim
AT 1001 Mannheim
AT 1001 Ettlingen
AT 1021 Darmstadt
verlegt Heidelberg
A 2 Ludwigsburg

closed:

20. 12.1946
20. 2 .1947
15. 4. 1947
20. 6. 1947
30. 1.1948
between 30.1.48
and 30.9.48SCHWABACHKrs.Schwabach
(Bayern)Free Living Group
Jewish Community92 - 303
92 - 303 AT 552 Fürth
AT 1042 Nürnberg
AT 1042 Lauf
AT 1041 Ansbach
A 3 Würzburg

closed:

20. 8.1946
20.12.1946
15. 4.1947
20. 5.1947
20. 6.1947
30. 1.1948
30. 9.1948
betwe 31.10.48
and 31.12.48

Jewish

Town-Group

OMF - 369

Location	Camp	Assembly-Center	Team, Area-Team, Area	First Entry	Nationalities of Inmates
<u>SCHWÄBISCH - G M Ü N D</u> Krs. Schwäbisch-Gmünd (Württemberg.-Baden)	Artillerie Kaserne	616 WG - 226	T 166 Schwäbisch-Gmünd Doc. T 93 Schwäbisch-Gmünd AT 1004 Schwäbisch-Gmünd AT 1005 Ulm A 2 Ludwigsburg A 2 Nellingen closed	3.4.46 - 2-1-51 2o. 8.1946 2o.12.1946 15. 4.1947 3o. 1.1948 3o. 9.1948 ----- between 30.9.50 and 31.3.51	Polish
	Bismarck-Kaserne	617 WG - 225	T 166 Schwäbisch-Gmünd Doc. T 93 Schwäbisch-Gmünd AT 1004 Schwäbisch-Gmünd AT 1005 Ulm A 2 Ludwigsburg A 2 Nellingen closed	27.6.46 -31.10.50 2o. 8.1946 2o.12.1946 15. 4.1947 3o. 1.1948 3o. 9.1948 ----- between 3o.9.49 and 3o.9.50	Polish
<u>SCHWÄBISCH-HALL</u> Krs. Schwäbisch-Hall (Württemberg.-Baden)	Behr	62o	T 512 Schwäbisch-Hall	-	
	Detention's Center		T 512 Schwäbisch-Hall Doc.:	26.10.46 -1947	
	Lwow. Polish School	WG - 2o9 623	Schwäbisch-Hall Doc.: T 512 Schwäbisch-Hall AT 1004 Schwäbisch-Gmünd AT 1002 Ludwigsburg A 2 Ludwigsburg A 2 Nellingen Schwäbisch-Hall closed:	24.6.46 -28.1.49 2o. 8.1946 2o.12.1946 15. 4.1947 3o. 1.1948 3o. 9.1948 3o. 9.1949 ----- between 3o.9.49 and 3o.9.50	Polish Jewish
	Negew				
	Jehuda	WG - 2o8 WG - 2o8			
Nowa-Lodz	624	T 512 Schwäbisch-Hall Doc.: T 512 Schwäbisch-Hall AT 1004 Schwäbisch-Gmünd AT 1002 Ludwigsburg A 2 Ludwigsburg A 2 Nellingen Schwäbisch-Hall closed:	24.6.46 -28.1.49 2o. 8.1946 2o.12.1946 15. 4.1947 3o. 1.1948 3o. 9.1948 3o. 9.1949 ----- between 3o.9.49 and 3o.9.50	Polish Jewish	
Hagalil					
Jehuda	WG - 2o8 WG - 2o8				
Private House	624	T 512 Schwäbisch-Hall Doc.: AT 1004 Schwäbisch-Gmünd AT 1002 Ludwigsburg closed:	24.6.46 -28.1.49 2o.12.46 15. 4.47 ----- between 15.4.47 and 2o.5.47	Polish Estonian Jewish	

Location	Camp	Assembly-Center	Team, Area-Team, Area	First Entry	Nationalities of Inmates
<u>SCHWÄBISCH-HALL</u> Krs.Schwäbisch-Hall (Württemberg.-Baden)	Warszawa	619	T 512 Schwäbisch-Hall Doc.: T 512 Schwäbisch-Hall AT 1004 Schwäbisch-Gmünd AT 1002 Ludwigsburg	24.6.46-28.1.49 20.8.1946 20.12.1946 15.4.1947 ----- closed: between 25.8.47 and 20.9.47	Polish Jewish
	Wawel	621	T 512 Schwäbisch-Hall	-	
	Worker's House	624	624 A	T 512 Schwäbisch-Hall Doc.: T 512 Schwäbisch-Hall AT 1004 Schwäbisch-Gmünd AT 1002 Ludwigsburg	24.6.46-28.1.49 20.8.1946 20.12.1946 15.4.1947 20.5.1947 --- closed: between 20.5.47 and 20.6.47
<u>SCHWANDORF</u> Krs.Schwandorf (Bayern)	Casino Hospital		T 309 Schwandorf AT 1045 Weiden	20.8.1946 20.12.1946 ----- closed: between 20.2.47 and 15.4.47	
	Free Living Group	93 - 405 A	AT 1045 Weiden AT 1046 Regensburg	20.5.1947 31.10.1947 30.1.1948 30.9.1948 -----	Jewish Pol.-Ukrainian Lithuanian Polish Latvian
	Town-Group	93 - 405 93 - 405 A NBO - 443	A 4 Amberg	closed: between 31.10.48 and 31.12.48	
	Transient-Camp		T 309 Schwandorf	20.8.1946 ----- closed: between 20.8.46 and 19.10.46	
<u>SCHWARZENBORN</u> Krs.Ziegenhain (Hessen)	Schwarzenborn	584	T 529 Schwarzenborn AT 1023 Hersfeld AT 1025 Kassel	20.8.1946 20.12.1946 15.4.1947 ----- closed: between 31.10.47 and 30.1.48	Polish Jewish
<u>SCHWARZENFELD</u> Krs.Nabburg (Bayern)	Schwarzenf.Castle	93 - 310	T 309 Schwandorf	20.8.1946 ----- closed: between 19.10.46 and 20.12.46	Polish Russian

LOCATION	Camp	Assembly-Center	Team, Area-Team, Area	First Entry	Nationalities of Inmates
<u>SCHWARZENFELD</u> Krs.Nabburg (Bayern)	Free Living Group	93 - 405 A 93 - 405 93 - 405 A	AT 1045 Weiden AT 1046 Regensburg A 4 Amberg	20. 5.1947 31.10.1947 30. 1.1948 closed: between 30.1.48 and 30.9.48	
<u>SCHWARZHOFEN</u> Krs.Neunburg v.w.) (Bayern)	Schwarzhofen	93 - 378	T 309 Schwandorf	20. 8.1946 closed: between 20.8.46 and 19.10.46	
<u>SCHWEBDA</u> Krs.Eschwege (Hessen)	Schwebda Schwebda Castle	572	T 522 Eschwege Doc.: AT 1025 Kassel	20.8.45-2.9.48 19.10.1946 20.12.1946 closed: between 20.6.47 and 25.8.47	Jewish
<u>SCHWEINFURT</u> Krs.Schweinfurt (Bayern)	Area Vocational Training School dto. Students	UF - 375	A 3 Würzburg	30. 9.1948 31. 3.1949 closed: between 30.9.49 and 30.9.50	
	DP -Camp Lith. Apartments	253 91 - 253 - - Camp III UF - 304	T 196 Schweinfurt Doc.: AT 1049 Würzburg AT 1049 Bad Brückenau AT 1049 Kitzingen A 3 Würzburg	21.6.46-24.3.48 15. 9.1946 20.12.1946 20. 2.1947 15. 4.1947 31.10.1947 30. 1.1948 30. 9.1948 30.12.1948 closed: between 30.9.49 and 30.9.50	Lithuanian
	Resettl.Center - Worker's camp				
	Area Vocational training school (Staff)	UF - 375	A 3 Würzburg	31. 3.1949 closed: between 30.9.49 and 30.9.50	
	Panzer-Kaserne	UF - 303	A 3 Würzburg	30. 9.1948 closed: between 31.10.48 and 31.12.48	
		91 - 251 - -Camp I 91 - 252 - -Camp II,	Schweinfurt T 196 Schweinfurt T 196	1. 6.1946 1. 6.1946	

Location	Camp	Assembly-Center	Team, Area-Team, Area	First Entry	Nationalities of Inmates
<u>SCHWEINFURT</u> Krs.Schweinfurt (Bayern)	Resettl.Center (Static)	UF - 392	A 3 Würzburg closed:	30. 9.1948 between 31.10.48 and 31.12.48	
	Resettl.Center (Transient)	UF - 392	A 3 Würzburg übernommen IRO Schweinfurt Office closed:	30. 9.1948 30. 9.1950 between 31.3.51 and 30.9.51	
<u>SCHWENNINGEN</u> Krs.Rottweil (Württembg.-Baden)			Schwenningen Doc.:	27. 8.1951	
<u>SEEHEIM</u> Krs.Darmstadt (Hessen)	Summer Camp		AT 1021 Darmstadt closed:	25. 8.1947 between 25.8.47 and 20.9.47	
<u>SELB</u> Krs.Rehau (Bayern)	Free Living Group		T 144 Marktredwitz Selb & Rehau Area	20. 8.1946 19.10.1946	Jewish
	Jewish Centers Free Living Jewish Group	93 - 249 A 93 - 429 A	AT 1045 Weiden AT 1044 Bayreuth	20.12.1946 15. 4.1947 20. 5.1947 20. 6.1947	
	Town- Group	OMF - 353	A 3 Würzburg closed:	30. 1.1948 30. 9.1948 between 30.9.48 and 31.10.48	
<u>SELIGENSTADT</u> Krs.Kitzingen (Bayern)	Seligenstadt	261	T 198 Seligenstadt CTB.:	29.12.1945	Lithuanian Estonian
		91 - 261	T 198 Seligenstadt AT 1049 Würzburg	20. 8.1946 20.12.1946 20. 2.1947	
		UF - 302	AT 1049 Bad Brückenau AT 1049 Kitzingen A 3 Würzburg closed:	15. 4.1947 31.10.1947 30. 1.1948 30. 9.1948 between 31.3.49 and 4.8.49	
<u>SINDELFINGEN</u> Krs.Böblingen (Württembg.-Baden)	Camp Sindelfingen	609	T 506 Böblingen closed:	20. 8.1946 between 19.10.46 and 20.12.46	Estonian Latvian

Location	Camp	Assembly-Center	Team, Area-Team, Area	First Entry	Nationalities
<u>SONTHOFEN</u> Krs.Sonthofen (bayern)	Poliski Osrodek		T 76 Kempten Doc.: T 90 DP.C.Sonthofen CTB.:	Nov.-Dez. 1945 7. 1.1946	
<u>STADT STEINACH</u> (Krs.Stadt Steinach (Bayern)	Stadt Steinach Ramp Camp	93 - 399	T 559 Kulmbach AT 1044 Bayreuth	20. 8.1946 19.10.1946 20.12.1946 closed: between 25. 8.47 and 20. 9.47	Ukrainian
<u>STARNBERG</u> Krs.Starnberg (Bayern)	Annex Starnberg UNRRA House Annex	95 - 270	T 109 Feldafing AT 1065 Starnberg AT 1065 Gauting	19.10.1946 20.12.1946 15. 4.1947 20. 5.1947 25. 8.1947 31.10.1947 30. 1.1948 30. 9.1948	Jewish Polish Yugosl.
	PC IRO House Annex Starnberg Center	95 - 270 A			
	Town- Group	08 - 624	A 6 Gauting	closed: between 31.3.49 and 30.9.49	
	UNRRA House Annex	95 - 285	T 75 Fürstenfeldbruck	20. 8.1946 closed: between 20.8.46 and 19.10.46	
<u>STEPHANSKIRCHEN</u> Krs.Rosenheim (Bayern)	DP 2 Stephanskirchen Pavlovich	DP - 6 95 - 443 95 - 450 08 - 729	T 188 Rosenheim T 188 Rosenheim AT 1069 Rosenheim AT 1069 Traunstein AT 1069 Bad Reichenhall A 7 München	20. 8.1946 19.10.1946 20.12.1946 15. 4.1947 25. 8.1947 30. 1.1948 30. 9.1948 closed: between 30.9.49 and 30.9.50	Polish Russian Stateless
<u>STRAUBING</u> Krs.Straubing (Bayern)	Air Base		T 550 Straubing AT 1046 Regensburg	20. 8.1946 20.12.1946 closed: between 20.2.47 and 15.4.47	Ukrainian Polish Lithuanian
	Army Medical- Depot	93 - 440 A	AT 1046 Regensburg	15. 4. 1947 20. 5. 1947 closed: between 31.10.47 and 30. 1.48	

Location

Camp

Assembly-
Center

Team, Area-Team, Area

First Entry

Nationalities

STRAUBING
Krs. Straubing
(Bayern)

Gabelsberger-
Hof

-

T 550 Straubing
AT 1046 Regensburg

20. 8. 1946
20. 12. 1946

Polish

closed:

between 20. 12. 46
and 20. 2. 47

DP-Hospital

T 550 Straubing
AT 1046 Regensburg

20. 12. 1946

closed:

between 20. 12. 46
and 20. 2. 47

Infirmary
DP-Hospital

93 - 440 A

T 550 Straubing
AT 1046 Regensburg

20. 8. 1946
19. 10. 46
20. 12. 1946
20. 5. 1947

closed:

between 25. 8. 47
and 20. 9. 47

Schütz Community

93 - 440

T 550 Straubing
AT 1046 Regensburg

20. 8. 1946
20. 12. 1946
20. 2. 1947
30. 1. 1948
30. 9. 1948

closed:

between 31. 10. 48
and 31. 12. 48

Town-Group

NBO - 448

A 4 Amberg

Jewish
Polish
Polish-Ukr.
Russian

Workers Assembl. C.

93 - 439
93 - 440 A

AT 1046 Regensburg

20. 2. 1947
20. 5. 1947

closed:

between 20. 5. 47
and 20. 6. 47

Various

STREITBERG
Krs. Ebermannstadt
(Bayern)

Streiberg

92 - 310

T 549 Erlangen
T 549 Erlangen

CTB.:

20. 3. 1946
20. 8. 1946

closed:

between 20. 8. 46
and 19. 10. 46

STRUB
Krs. Berchtesgaden
(Bayern)

Orlyk

95 - 424

T 543 Berchtesgaden
T 543 Bad Reichenhall
AT 1070 Bad Reichenhall
AT 1069 Traunstein
A 7 München

20. 8. 1946
19. 10. 1946
20. 12. 1946
15. 4. 1947
30. 1. 1948
30. 9. 1948

closed:

between 31. 3. 51
and 30. 9. 51

Pol. Ukrainian
Stateless

Location	Camp	Assembly-Center	Team, Area-Team, Area	First Entry	Nationalities of Inmates
<u>STRÜTH</u> Krs. Ansbach (Bayern)	Jewish Children's Center	92 - 315	T 564 Strüth T 564 Strüth AT 1041 Ansbach A 3 Würzburg	Doc.: February 1946 2o. 8.1946 2o.12.1946 3o. 1.1948 3o. 9.1948 closed: between 31.3.49 and 4.8.49	Jewish
	Nutritional C.	OMF - 372	A 3 Würzburg	31. 3.1949 closed: between 31.3.49 and 4.8.49	
<u>STUTTGART</u> Krs. Stuttgart (Württembg.-Baden)	Baltic-Camp - Luisenstr.	665	T 52 Stuttgart AT 1003 Stuttgart AT 1002 Ludwigsburg	2o. 8.1946 2o.12.1946 15. 4.1947 closed: between 20.6.47 and 25.8.47	Lithuanian
	Harrison I Transient Camp	707	T 52 Stuttgart AT 1003 Stuttgart AT 1002 Ludwigsburg	2o. 8.1946 2o.12.1946 2o. 2.1947 15. 4.1947 closed: between 25.8.47 and 2o.9.47	Various
	Harrison II		T 52 Stuttgart	2o. 8.1946 closed between 19.1o.46 and 2o.12.46	Various
	Transient Camp - Neckarstr.38	667	T 52 Stuttgart T 6o4 Stuttgart AT 1003 Stuttgart	2o. 8.1946 19.1o.1946 2o.12.1946 closed: between 2o.12.46 and 2o. 2.47	Various
<u>STUTTGART- BAD CANNSTATT</u> Krs. Stuttgart (Württembg.-Baden)	Flandern-Kaserne	705	T 52 Stuttgart AT 1003 Stuttgart AT 1002 Ludwigsburg A 2 Ludwigsburg A 2 Nellingen	2o. 8.1946 2o.12.1946 15. 4.1947 3o. 1.1948 3o. 9.1948 closed: between 31.1o.48 and 31.12.48	Polish
			Doc. 29.8.1946 -15.3.48 Polish DP Camp im Doc. genannt "Dabrowskiego" geschl.31.1o.48 Im Mai 1948 Bewohner verzogen nach Ludwigsburg AC WG 223 Flak-Kaserne		

Location	Camp	Assembly-Center	Team, Area-Team, Area	First Entry	Nationalities of Inmates
<u>STUTTGART-BAD CANNSTATT</u> Krs.Stuttgart (Württemberg.-Baden)	Repatriation C. Flandern-Kaserne Repatriat.Team Pol.Repatr.Center	705 A	Doc.: AT 1003 Stuttgart AT 1007 Stuttgart AT 1002 Ludwigsburg	25. 4.46-28.1.48 20. 12.1946 20. 2.1947 20. 5.1947 Closed: between 20.9.47 and 31.10.47	
	Funker-Camp	670	T 52 Stuttgart AT 1003 Stuttgart AT 1002 Ludwigsburg A 2 Ludwigsburg A 2 Nellingen	Doc.: 30.6.46-26.5.50 20.12.1946 15. 4.1947 30. 1.1948 30. 9.1948 closed: between 30.9.49 and 30.9.50	Various
	Funker-Kaserne	WG - 224			
	Melbourne-Camp	706	T 52 Stuttgart AT 1003 Stuttgart AT 1002 Ludwigsburg	20. 8.1946 20.12.1946 15. 4.1947 20. 6.1947 closed: between 20.6.47 and 25.8.47	Lithuanian
	Melbourne Kaserne	712 A			
Student's Hotel Worker's Hostel	711	T 52 Stuttgart AT 1003 Stuttgart AT 1002 Ludwigsburg	20. 8.1946 20.12.1946 15. 4.1947 closed: between 20.5.47 and 20.6.47	Latvian Estonian Lithuanian	
	Stuttgart-West	664 WG - 219	T 502 Stuttgart T 502 Stuttgart AT 1003 Stuttgart AT 1002 Ludwigsburg A 2 Ludwigsburg A 2 Nellingen	Doc.: 27.3.46-13.6.49 20. 8.1946 20.12.1946 15. 4.1947 30. 1.1948 30. 9.1948 closed: between 31.3.49 and 4.8.49	Jewish
<u>STUTTGART-DEGERLOCH</u> Krs.Stuttgart (Württemberg.-Baden)	Degerloch-Camp	668 WG - 220	T 502 Stuttgart T 502 Stuttgart AT 1003 Stuttgart AT 1002 Ludwigsburg A 2 Ludwigsburg A 2 Nellingen	Doc.: 31.1.46-10.9.48 20. 8.1946 20.12.1946 15. 4.1947 30. 1.1948 30. 9.1948 closed: between 31.10.48 and 31.12.48	Jewish
<u>STUTTGART-MÖHRINGEN</u> Krs.Stuttgart (Württemberg.-Baden)	Freizeitheim	672	T 52 Stuttgart	20. 8.1946 closed: between 19.10.46 and 20.12.46	Various

Location	Camp	Assembly-Center	Team, Area-Team, Area	First Entry	Nationalities of Inmates
<u>STUTTGART - MÖHRINGEN</u> Krs.Stuttgart (Württemberg.-Baden)	I.D.Lager	671	T 52 Stuttgart closed:	2o. 8.1946 between 19.1o.46 and 2o.12.46	Lithuanian Latvian
<u>STUTTGART - MÜNSTER</u> Krs.Stuttgart (Württemberg.-Baden)	Münster-Camp	674	T 52 Stuttgart AT 1oo3 Stuttgart AT 1oo2 Ludwigsburg closed:	2o. 8.1946 2o.12.1946 15. 4.1947 between 31.1o.47 and 3o.1.48	Russian
<u>STUTTGART - SILLENBUCH</u> Krs.Stuttgart (Württemberg.-Baden)	Sillenbuch	673 WG - 218	T 52 Stuttgart AT 1oo3 Stuttgart AT 1oo2 Ludwigsburg A 2 Ludwigsburg A 2 Nellingen closed:	2o. 8.1946 2o.12.1946 15. 4.1947 3o. 1.1948 3o. 9.1948 between 31.3.49 and 4.8.49	Latvian
<u>STUTTGART - VAIHINGEN</u> Krs.Stuttgart (Württemberg.-Baden)	Gendarmerie	675	T 52 Stuttgart T 52 Stuttgart AT 1oo3 Stuttgart closed:	Doc.: 25.4.46-2o.3.47 2o. 8.1946 2o.12.1946 between 2o.2.47 and 15.4.47	
<u>STUTTGART - ZUFFENHAUSEN</u> Krs.Stuttgart (Württemberg.-Baden)	EUCOM Police-School	WG - 274	A 2 Nellingen closed:	3o. 9.1948 between 31.3.49 and 4.8.49	
	Grenadier Kaserne	95 - 461 WG - 221	AT 1oo3 Stuttgart AT 1oo3 Stuttgart AT 1oo2 Ludwigsburg A 2 Ludwigsburg A 2 Nellingen closed:	Doc.: 7.2.47 - 14.6.49 2o. 2.1947 15. 4.1947 3o. 1.1948 3o. 9.1948 between 3o.9.49 and 36.9.50	Ukrainian
	Rothweg Camp	669	T 52 Stuttgart T 52 Stuttgart AT 1oo3 Stuttgart AT 1oo2 Ludwigsburg closed:	Doc.: 4.7.46 - 26.6.47 2o. 8.1946 2o.12.1946 15. 4.1947 between 2o.6.47 and 25.8.47	Polish
<u>STUTTGART</u> Krs.Stuttgart (Württemberg.-Baden)	Search & Registration Team		T 601 Stuttgart	11. 2 1946	

Location

Camp

Assembly-
Center

Team, Area-Team, Area

First Entry

Nationalities
of InmatesTANNKrs.Pfarrkirchen
(Ndr.-Bayern)

Tann

93 - 282

T 539 Eggenfelden

closed:

2o. 8.1946

between 19.1o.46
and 2o.12.46

Russian

TEUBLITZKrs.Burglengenfeld
(Bayern)Kibutz
Kibutz "Nocham"

93 - 4o5 A

T 3o9 Schwandorf
AT 1o45 Weiden
AT 1o46 Regensburg

closed:

2o. 8.1946

2o.12.1946

15. 4.1947

2o. 5.1947

between 2o.6.47
and 25.8.47

Jewish

TIRSCHENREUTHKrs.Tirschenreuth
(Bayern)

2 b

Camp 2b
Jewish Community

93 - 344

T 168 Tirschenreuth
AT 1o45 Weiden

A 4 Amberg

closed:

2o. 8.1946

2o.12.1946

2o. 5.1947

2o. 6.1947

3o. 1.1948

between 3o.1.48
and 3o.9.48

Jewish

2 c

Camp No. 2c

93 - 345

T 168 Tirschenreuth
AT 1o45 Weiden

closed:

2o. 8.1946

2o.12.1946

2o. 5.1947

between 2o.5.47
and 2o.6.47

Polish

2 d

Camp No. 2d

93 - 420

T 168 Tirschenreuth
AT 1o45 Weiden

closed:

2o. 8.1946

2o.12.1946

2o. 5.1947

between 2o.5.47
and 2o.6.47Lithuanian
Latvian
Estonian

School No. 2 e

Camp No. 2e
Tirschenreuth

93 - 421

T 168 Tirschenreuth Doc.:
T 168 Tirschenreuth
AT 1o45 Weiden

closed:

16.9.46-9.1o.46

19.1o.1946

2o.12.1946

2o. 6.1947

between 2o.6.47
and 25.8.47

Polish

Free Living Jewish
Group

AT 1o45 Weiden

closed:

15. 4.1947

between 15.4.47
and 2o.5.47

Jewish

DP- Hospital

93 - 422

T 168 Tirschenreuth
AT 1o45 Weiden
A 4 Amberg

closed:

2o. 8.1946

2o.12.1946

3o. 1.1948

between 3o.1.48
and 3o.9.48

Location	Camp	Assembly-Center	Team, Area-Team, Area	First Entry	Nationalities of Inmates
TRAUNSTEIN Krs. Traunstein (Ober-Bayern)	Children's Cent.	95 - 447	T 543 Bad Reichenhall closed:	19.10.1946 ---- between 19.10.46 and 20.12.46	Various Jewish
	Delivery Station	95 - 401 A	AT 1070 Bad Reichenhall AT 1069 Traunstein closed:	15. 4.1947 20. 5.1947 between 20.5.47 and 20.6.47	
	Gymnastik School Gymn. School & Annex	95 - 401	T 159 Traunstein T 543 Bad Reichenhall AT 1070 Bad Reichenhall AT 1069 Traunstein AT 1069 Bad Reichenhall C.T.B. 3.1.1946 closed:	20. 8.1946 19.10.1946 20.12.1946 15.4. 1947 25.8. 1947 between 25.8.47 and 20.9.47	
	Haidforst	95 - 294	T 159 Traunstein Doc.: T 159 Traunstein T 543 Bad Reichenhall closed:	June 1946 20. 8.1946 19.10.1946 between 19.10.46 and 20.12.46	Stateless a.o.
	Jugendheim	95 - 402	T 159 Traunstein CTB.: Doc.: T 159 Traunstein T 543 Bad Reichenhall closed:	3. 1.1946 June 1946 20.8.1946 19.10.1946 between 19.10.46 and 20.12.46	
	Klosterschule	95 - 401 A	AT 1069 Traunstein AT 1069 Bad Reichenhall closed:	20. 5.1947 25. 8.1947 between 25.8.47 and 20.9.47	
	Kriegslazarett OF Hospital Jewish Camp - Kriegslazarett	95 - 392 OB - 734	T 159 Traunstein T 543 Bad Reichenhall AT 1070 Bad Reichenhall AT 1069 Traunstein AT 1069 Bad Reichenhall A 7 München übergeben an Deutsche Verwaltg. als Altersheim CTB.: 3.1.1946 closed:	20. 8.1946 19.10.1946 20.12.1946 20. 2.1947 15. 4.1947 25. 8.1947 31.10.1947 20. 1.1948 30. 9.1948 30.9. 1950 between 30.3.51 and 30.9.51	Polish Pol.Ukrainian Jewish

Location

Camp

Assembly-
Center

Team, Area-Team, Area

First Entry

Nationalities
of Inmates

TRAUNSTEIN
Krs. Traunstein
(Bayern)

Kriegslazarett
DP Hospital

95 - 392 A

AT 1o7o Bad Reichenhall
AT 1o69 Traunstein

2o. 2.1947

2o. 5.1947

AT 1o69 Bad Reichenhall
A 7 München

25. 8.1947

3o. 1.1948

Kriegslazarett-
Infirmary

3o. 9.1948

closed:

between 3o.9.48
and 31.1o.48

Kurhaus

95 - 359

T 159 Traunstein
T 543 Bad Reichenhall

2o. 8.1946

19.1o.1946

95 - 349

AT 1o69 Traunstein

2o. 2.1947

15. 4.1947

95 - 259

AT 1o69 Bad Reichenhall
A 7 München

2o. 5.1947

25. 8.1947

3o. 1.1948

OB - 733

3o. 9.1948

closed:

between 3o.9.49
and 3o.9.5o

Maternity House

95 - 392 A

AT 1o69 Traunstein

2o. 5.1947

closed:

between 2o.5.47
and 2o.6.47

Mess for UNRRA
Staff

T 543 Berchtesgaden
AT 1o70 Bad Reichenhall
AT 1o69 Traunstein

2o.12.1946

15. 4.1947

closed:

between 2o.5.47
and 2o.6.47

Park-Hotel

95 - 469

T 543 Bad Reichenhall
AT 1o7o Bad Reichenhall
AT 1o69 Traunstein

19.1o.1946

2o.12.1946

15. 4.1947

2o. 5.1947

OB - 735

AT 1o69 Bad Reichenhall
A 7 München

25. 8.1947

3o. 1.1948

3o. 9.1948

closed:

between 3o.9.49
and 3o.9.5o

Prinz Ludwig Heim

95 - 438

T 159 Traunstein
T 543 Bad Reichenhall

2o. 8.1946

19.1o.1946

closed:

between 19.1o.46
and 2o.12.46

TÜRCKHEIM WERTACH
Krs. Mindelheim
(Bayern)

Türkheim & Annexes

94 - 299

T 558 Bad Wörishofen
T 76 Kempten
AT 1o63 Kempten
A 5 Augsburg

2o. 8.1946

19.1o.1946

2o.12.1946

3o. 1.1948

closed: betwe. 3o.1.48 - 3o.9.48

Jewish
Ukrainian

Location	Camp	Assembly-Center	Team, Area-Team, Area	First Entry	Nationalities of Inmates
<u>TÜSSLING</u> Krs.Altötting (Bayern)	Tüssling	95 - 375	T 154 Mühlendorf closed:	2o. 8.1946 between 2o.8.46 and 19.1o.46	
<u>ÜBERSEE</u> Krs.Traunstein (Bayern)			T 159 Traunstein Doc.:	May 1946 - June 46	
<u>UFFENHEIM</u> Krs.Uffenheim (Bayern)	Wildbad Farm-Schod	93 - 392 93 - 392 A	T 621 Windsheim AT 1o41 Ansbach closed:	19.1o.1946 2o. 2.1947 2o. 5.1947 2o. 6.1947 between 25.8.47 and 2o.9.47	Jewish
<u>ULM</u> Krs.Ulm (Württembg.-Baden)	Bleidorn-Kaserne	718 WG - 279	T 149 Ulm T 6o2 Ulm AT 1oo5 Ulm A 2 Ludwigsburg A 2 Nellingen closed:	2o. 8.1946 19.1o.1946 2o.12.1946 3o. 1.1948 3o. 9.1948 between 3o.9.5o and 31.3.51	Jewish
	DP- Camp No. 4 Boelcke Kaserne	678 WG - 236	T 127 Ulm T 149 Ulm AT 1oo5 Ulm A 2 Ludwigsburg A 2 Nellingen closed:	CTB.: 21. 9.1945 2o. 8.1946 2o.12.1946 3o. 1.1948 3o. 9.1948 between 3o.9.49 and 3o.9.5o	Various Jewish
	Polish Camp No.2- Pulaskiego Donau Bastion	677 WG - 237	Ulm T 149 Ulm AT 1oo5 Ulm A 2 Ludwigsburg A 2 Nellingen closed:	Doc.: 22.1.46-31.8.48 2o. 8.1946 2o.12.1946 3o. 1.1948 3o. 9.1948 between 3o.9.49 and 3o.9.5o	Various Jewish
	Workers-Camp Flandern-Kaserne dto.C.W.S.Institu	WG - 278	Ulm A 2 Nellingen closed:	Doc.: 17.6.48-3.2.49 3o. 9.1948 3o. 9.1949 between 3o.9.49 and 3o.9.5o	

Location	Camp	Assembly-Center	Team, Area-Team, Area	First Entry	Nationalities of Inmates
<u>U L M</u> Krs.Ulm (Württembg.-Baden)	Hindeburg-Kaserne	716 WG - 234	Pipeline Camp Resettl. Office T 525 Dornstadt T 509 Ulm AT 1005 Ulm A 2 Ludwigsburg A 2 Nellingen	Doc.: 9-9.46 - 29.8.50 20. 8.1946 19.10.1946 20.12.1946 30. 1.1948 30. 9.1948 ----- closed: between 30. 9.50 and 31.3.51	Jewish
	Private Billets " " Q.M.Bakery	676	Ulm A 2 T 509 Ulm AT 1005 Ulm	CTB.: 10.12.1945 Doc.: 11.4.46 - 25.7.46 20. 8.1946 19.10.1946 20.12.1946 ----- closed: between 20.6.47 and 25.8.47	Jewish Polish Estonian
	Sedan-Kaserne	679 WG - 235	T 509 Ulm AT 1005 Ulm A 2 Ludwigsburg A 2 Nellingen	CTB.: 13. 3.1946 Doc.: 19.3.46-25.4.49 20.12.1946 30. 1.1948 30. 9.1948 ----- closed: between 30.9.49 and 30.9.50	Jewish Polish
<u>UNTERBERKEN</u> Krs.Waiblingen (Württembg.-Baden)	DP- Camp		T 205 Waiblingen	Doc.: without Date	
<u>UNTERJETTINGEN</u> Krs.Böblingen (Württembg.-Baden)	Czechoslovak-Democratic Camp		A 2 Nellingen	Doc.: without Date	
<u>UNTERLENNINGEN</u> Krs.Nürtingen (Württembg.-Baden)	Private House	653	T 513 Oberlenningen T 513 Oberlenningen AT 1003 Stuttgart AT 1005 Ulm	Doc.: 30. 7.1946 20. 8.1946 20.12.1946 15. 4.1947 ----- closed: between 20.6.47 and 25.8.47	Ukrainian
<u>VACHENDORF</u> Krs.Traunstein (Oberbayern)	Vachendorf	95 - 407	T 159 Traunstein T 543 Bad Reichenhall	20. 8.1946 19.10.1946 ----- closed: between 19.10.46 and 20.12.46	Polish

Location	Camp	Assembly-Center	Team, Area-Team, Area	First Entry	Nationalities of Inmates
<u>V A I H I N G E N / E n z</u> Krs. Vaihingen/Enz (Württembg.-Baden)	DP - Hospital Vatican Mission-Hospital TB Hospital	95 - 445	T 910 Bietigheim AT 1002 Ludwigsburg A 2 Ludwigsburg	20. 8.1946 20.12.1946 15. 4.1947 25. 8.1947 30. 1.1948 closed: between 30.1.48 and 30.9.48	
<u>V E L D E N / V i l s</u> Krs. Vilsbiburg (Bayern)	Velden	93 - 363	T 537 Landshut	closed: 20. 8.1946 between 20.8.46 and 19.10.46	
<u>V E L M E D E N</u> Krs. Witzzenhausen (Hessen)	Velmeden - Fliegerschule	592	T 613 Hess.-Lichtenau AT 1025 Kassel	closed: 20. 8.1946 20.12.1946 between 25.8.47 and 20.9.47	Jewish
<u>V I L S B I B U R G</u> Krs. Vilsbiburg (Bayern)	Vilsbiburg	93 - 349	AT 1046 T 537 Landshut	Doc.: 27. 9.46-31.10.46 20. 8.1946 closed: between 19.10.46 and 20.12.46	Ukrainian
<u>V I L S E C K</u> Krs. Amberg (Bayern)			siehe Altneuhaus /Oberpfalz AC 93-324		
<u>V I L S H O F E N</u> Krs. Vilshofen (Bayern)	Transient Camp	539	T 539 Vilshofen	CTB.: 27.12.1945	
<u>V I R N S B E R G</u> Krs. Ansbach (Bayern)	Virnsberg	92 - 305	T 548 Ansbach AT 1041 Ansbach	closed: 20. 8.1946 20.12.1946 between 31.10.47 and 30.1. 48	Ukrainian
<u>V O H E N S T R A U S S</u> Krs. Vohenstrauß (Bayern)	Jewish Reception Center Vohenstr. Camp	93 - 430	T 310 Weiden AT 1045 Weiden	closed: 20.12.1946 15. 4.1947 between 31.10.47 and 30. 1.48	Polish White Russian

Location	Camp	Assembly-Center	Team, Area-Team, Area	First Entry	Nationalities of Inmates
<u>VOIT</u> Krs.Mühl Dorf (Oberbayern)	Fotja Farm Jewish Farms & Community Voita-Farm	92 - 288 A	T 186 Bayreuth AT 1044 Bayreuth	2o. 8.1946 19.1o.1946 2o.12.1946 2o. 5.1947 closed: between 31.1o.47 and 3o. 1.48	Jewish
<u>WAAL</u> Krs.Kaufbeuren (Bayern)	Private Houses	94 - 254A	T 558 Bad Wörishofen T 76 Kempten AT 1063 Kempten A 5 Augsburg A 5 " (See Report of Bayer. closed: Landpolizei,Krim.Aussenstelle Markt Oberdorf (Files WAAL)	May 1945 25. 8.1947 3o. 1.1948 3o. 1.1948 closed: between 3o.1.48 and 3o.9.48	
<u>WAGENRIED</u> Krs.Dachau (Bayern)	Wagenried	95 - 252	T 306 Freising	closed: 2o. 8. 1946 between 2o.8.46 and 19.1o.46	
<u>WAIBLINGEN</u> Krs.Waiblingen (Württembg.-Baden)	H.O.		T 205 Waiblingen Doc.:	16.3.46 -19.12.46	
	Münz	683	AC Münz u.Schoferwerke T 205 Waiblingen	Doc.: 25. 3. 1946 2o. 8.1946 closed: between 19.1o.46 and 2o.12.46	Polish Ukrainian
	Wasen	682	T 205 Waiblingen T 205 " AT 1002 Ludwigsburg	Doc.: 22.3.46-19.12.46 2o. 8.1946 2o.12.1946 closed: between 2o.12.46 and 2o.2. 47	Polish Ukrainian
<u>WARMENSTEINACH</u> Krs.Bayreuth (Bayern)	YMCA Summer Camp		AT 1044 Bayreuth	2o. 8.1947 closed: between 2o.9.47 and 31.1o.47	
<u>WARTENBERG</u> Krs.Erding (Bayern)	Jewish-Center	95 - 427	T 306 Freising	2o. 8.1946 closed: between 2o.8.46 and 19.1o.46	

Location	Camp	Assembly-Center	Team, Area-Team, Area	First Entry	Nationalities of Inmates
<u>WARTENBERG</u> Krs.Erding (Bayern)	Children's Cent. Rehabilitation C.	95 - 400 OB - 763 OB - 779	T 556 Wartenberg AT 1067 Ingolstadt AT 1068 Mühldorf AT 1066 München A 7 München	2o. 8.1946 2o.12.1946 2o. 2.1947 15. 4.1947 3o. 1.1948 3o. 9.1948 3o.12.1948 closed: between 31.3.51 and 3o.9.51	Yugoslavian a.o.
<u>WASSERALFINGEN</u> Krs.Aalen (Württemberg.-Baden)	Siedlung	603 WG - 216	T 126 Wasseralfingen Doc.: T 126 Wasseralfingen AT 1004 Schwäbisch Gmünd AT 1005 Ulm A 2 Ludwigsburg A 2 Nellingen (Wasseralfingen)	27.11.45-28.1o.49 2o. 8.1946 2o.12.1946 15. 4.1947 3o. 1.1948 3o. 9.1948 closed: between 3o.9.49 and 3o.9.5o	Polish Jewish
<u>WASSERBURG</u> Krs.Wasserburg (Bayern)	Burg	95 - 324	T 161 Wasserburg AT 1068 Mühldorf AT 1069 Traunstein	2o. 8. 1946 2o.12.1946 15. 4.1947 closed: between 15.4.47 and 2o.5.47	Polish Yugoslavian Lithuanian Jewish
	Burg Annex I	95 - 324	T 161 Wasserburg AT 1068 Mühldorf AT 1069 Traunstein AT 1069 Bad Reichenhall	2o. 8.1946 2o.12.1946 15. 4.1947 25. 8.1947 closed: between 25.8.47 and 2o.9.47	Polish-Ukrainian Stateless
	Burg Annex II	95 - 324	T 161 Wasserburg	2o. 8.1946 closed: between 19.1o.46 and 2o.12.46	Polish,Latvian Estonian Stateless a.o.
	H.Q.		T 161 Wasserburg Doc.:	3o.4.46 -2o.9.46	
<u>WEIDEN</u> Krs.Neustadt Waldnaab (Bayern)	General K.Pulaski Fichtenbühl	93 - 319 NBO - 412	T 310 Weiden AT 1045 Weiden A 4 Amberg	2o. 8.1946 2o.12.1946 3o. 1.1948 3o. 9.1948 closed: between 31.3.49 and 3o.9.49	Polish Latvian

Location	Camp	Assembly-Center	Team, Area-Team, Area	First Entry	Nationalities of Inmates
<u>WEIDEN</u> Krs. Neustadt/Waldnaab (Bayern)	Hammerweg	93 - 320 NBO - 413	T 310 Weiden T 310 Weiden AT 1045 Weiden A 4 Amberg	Doc.: 11.2.46 - 23.7.47 20. 8.1946 20.12.1946 30. 1.1948 30. 9.1948 closed: between 31.3.49 and 4.8.49	Latvian Lithuanian Polish Estonian
	DP -Hospital	93 - 431 93 - 341	T 310 Weiden AT 1045 Weiden A 4 Amberg	20. 8. 1946 20.12.1946 20. 5.1947 30. 1.1948 30. 9.1948 closed: between 31.3.49 and 4.8.49	
	General-Hospital	NBO - 464			
	Jewish-Group	93 - 372	T 310 Weiden AT 1045 Weiden A 4 Amberg	20. 8.1946 20.12.1946 30. 1.1948 closed: between 30.1.48 and 30.9.48	Jewish
	La Guardia	93 - 393 93 - 395 NBO - 414	T 310 Weiden AT 1045 Weiden A 4 Amberg	20. 8.1946 20.12.1946 25. 8.1947 30. 1.1948 30.9. 1948 closed: between 31.3.49 and 4.8.49	Polish Russian Pol-Ukrainian
	Meierhof	93 - 323	T 310 Weiden AT 1045 Weiden	20. 8.1946 20.12.1946 closed: between 15.4.47 and 20.5.47	Latvian
	Town-Group Lower-Group	93 - 373 NBO - 444	T 310 Weiden AT 1045 Weiden A 4 Amberg	20. 8.1946 19.10.1946 20.12.1946 30. 1.1948 30. 9.1948 closed: between 30.9.48 and 31.10.48	Latvian, Polish Lithuanian, Estonian, Ukra- nian, Yugosl.
<u>WEILBURG</u> Krs. Weilburg (Hessen)	Weilburg	588	T 88 Wetzlar AT 1023 Hersfeld	20. 8.1946 20.12.1946 closed: between 20.5.47 and 20.6.47	Latvian

Location	Camp	Assembly-Center	Team, Area-Team, Area	First Entry	Nationalities of Inmates
<u>WEILHEIM</u> Krs.Weilheim (Oberbayern)	Agricultural-School	95 - 370 A	AT 1065 Gauting AT 1064 Mittenwald A 6 Gauting closed:	2o. 2.1947 15. 4.1947 2o. 5.1947 3o. 1.1948 ---- between 3o.1.48 and 3o.9.48	Jewish
	Hotel Bräuwaßl Town-Group	95 - 370 OB - 623	T 194 Weilheim AT 1064 Mittenwald AT 1065 Gauting AT 1064 Mittenwald A 6 Gauting Documents: 31.7.46-2o.11.47 closed:	2o. 8.1946 2o.12.1946 2o. 2.1947 15. 4.1947 3o. 1.1948 3o. 9.1948 ---- between 31.12.48 and 1o.7.49	Polish a.o. Jewish
	Jewish Community		Weilheim Doc.:	1945 - 1948	
	Neidhart Camp Town-Group	95 - 311 OB - 623	T 194 Weilheim AT 1064 Mittenwald AT 1065 Gauting AT 1064 Mittenwald A 6 Gauting closed:	2o. 8.1946 2o.12.1946 2o. 2.1947 15. 4.1947 3o. 1.1948 3o. 9.1948 ---- between 31.3.49 and 3o.9.49	Jewish
<u>WEILHEIM-TECK</u> Krs.Nürtingen (Württemberg.-Baden)	Lithuanian Camp Private Houses	656	Weilheim-Teck Doc.: T 513 Oberlenningen AT 1003 Stuttgart AT 1005 Ulm closed:	27.7.46-8.6.47 2o. 8.1946 2o.12.1946 15. 4.1947 ---- between 2o.5.47 and 2o.6.47	Lithuanian
<u>WEINSBERG</u> Krs.Heilbronn (Württemberg.-Baden)	DP Camp	626 WG - 205	Weinsberg Doc.: T 180 Weinsberg AT 1001 Mannheim AT 1002 Ludwigsburg A 2 Ludwigsburg A 2 Nellingen closed:	7.3.46-16.6.49 2o. 8.1946 2o.12.1946 15. 4.1947 3o. 1.1948 3o. 9.1948 ---- between 3o.9.49 and 3o.9.50	Polish
<u>WEISSENBERG</u> Krs.Weissenburg (Bayern)	Weissenburg	92 - 312 OMF -341	T 555 Eichstätt AT 1041 Ansbach A 3 Würzburg closed	2o. 8.1946 2o.12.1946 3o. 1.1948 3o. 9.1948 ---- between 31.3.49 and 3o.9.49	Ukrainian Latvian Estonian Lithuanian

Location	Camp	Assembly-Center	Team, Area-Team, Area	First Entry	Nationalities of Inmates
----------	------	-----------------	-----------------------	-------------	--------------------------

WEISSENBURG
Krs.Weissenburg
(Bayern)

Free Living
Group

92 - 312 A

T 555 Eichstätt
AT 1o41 Ansbach

2o. 8.1946

Ukrainian
Jewish

Town-Group

OMF - 370

A 3 Würzburg

2o. 12.1946

2o. 5.1947

2o. 6.1947

3o. 1.1948

3o. 9.1948

closed: between 31.1o.48
and 31.12.48

WEISSENSTADT
Krs.Wunsiedel
(Bayern)

Weissenstadt

T 144 Marktredwitz
AT 1o45 Weiden
AT 1o44 Bayreuth

Doc.: 18.1o.46-2.5.47

Baltics

2o. 12.1946

15. 4.1947

closed: between 15.4.47
and 2o.5.47

WENDELHÖFEN
Krs.Bayreuth
(Bayern)

Camp Mack
Wendelhöfen

93 - 4o1

93 - 5o1

T 186 Bayreuth
AT 1o44 Bayreuth

CTB.: 3o. 1.1946

Ukrainian

2o. 8.1946

2o. 12.1946

closed: between 15.4.47
and 2o.15.47

WETZHAUSEN
Krs.Hofheim
(Bayern)

Blindenheim

AT 1o49 Würzburg
Doc.rep.to Poland 17.3.47

WETZLAR
Krs.Wetzlar
(Hessen)

Braunsflieger-
Kaserne

538

DP-Camp Nr. 1

CTB.:

20.1o.1945

Doc.:

25.4.46-21.1.47

Polish a.o.
Jewish

T 88 Wetzlar

2o. 8.1946

15. 9.1946

19.1o.1946

Silberferau
Braunsfelderstr.-
Kaserne

AT 1o23 Hersfeld

2o. 12.1946

2o. 2.1947

Jewish-Camp

W - 127

A 1 Frankfurt

3o. 1.1948

3o. 9.1948

closed: between 31.3.49
and 4.8.49

Hospital
DP-Hospital

538

T 88 Wetzlar
AT 1o23 Hersfeld

19.1o.1946

2o. 12.1946

Jewish

2o. 5.1947

3o. 1.1948

3o. 9.1948

General-Hospital

W - 165

Documents:
25 - 3o.1.1946

closed: between 31.3.49
and 4.8.49

Hospital Bloc

538 A

AT 1o23 Hersfeld

2o. 9.1947

closed: betw.2o.9.47 a.31.1o.47

Location	Camp	Assembly-Center	Team, Area-Team, Area	First Entry	Nationalities of Inmates
<u>WETZLAR</u> Krs.Wetzlar (Hessen)		539	T 179 Wetzlar	15. 3.1946	-
	DP Spilburg Barracks	539	T 179 Wetzlar CTB.:	20. 9.1945 - 4. 5.1946	
<u>WEYARN</u> Krs.Miesbach (Bayern)	Weyarn	95 - 386	T 188 Rosenheim AT 1069 Rosenheim AT 1069 Traunstein AT 1069 Bad Beichenhall A 7 München	20. 8.1946 20.12.1946 15. 4.1947 25. 8.1947 30. 1.1948 30. 9.1945	Pol-Ukrainian
		06 - 728		closed: between 31.3.49 and 30.9.49	
	Rehabilitation-Center	08 - 766	A 7 München	30. 9.1949 --- closed: between 30.9.49 and 30.9.50	
<u>WIEDERGELTINGEN</u> Krs.Mindelheim (Bayern)	Jewish Comm.0354 DP Camp		T 558 Bad Wörishofen AT 1063 Kempten Doc.:	25. 5.1947	
<u>WIESAU</u> Krs.Tirschenreuth (Bayern)	3 a	93 - 358	T 168 Tirschenreuth	20. 8.1946 - 19.10.1946	
<u>WIESBADEN</u> Stadtkreis (Hessen)	Wiesbaden	563	T 28 Wiesbaden	Doc.: 26. 9.46-5.7.47 20. 8.1946 Closed: between 19.10.46 and 20.12.46	Polish Baltic Ukrainian
	Assembly-Center Jewish-Community	712	T 28 Wiesbaden AT 1022 Frankfurt A 1 Frankfurt/M.	20. 8.1946 20.12.1946 20. 5.1947 30. 1.1948 closed: between 30.1.48 and 30.9.48	Jewish
	DP -Hospital	579 A	AT 1022 Frankfurt A 1 Frankfurt	Doc.: 10.12.1946 20. 2.1947 20. 5.1947 30. 1.1948 closed: between 30.1.48 and 30.9.48	

Location	Camp	Assembly-Center	Team, Area-Team, Area	First Entry	Nationalities of Inmates
<u>WIESBADEN</u> Krs. Wiesbaden (Hessen)	Search & Registration Team Child Search T.		T 615 Wiesbaden AT 1o28 Bad Wildungen AT 1o29 Wiesbaden	2o. 8.1946 15. 9.1946 2o.12.1946 15. 4.1947 ----- closed: between 15.4.47 and 2o.5.47	
	v.d.Goltz-Kas. Wiesb.Kastel DP- Camp	579 W - 126	T 517 Wiesbaden-Kastel CTB.: T 517 Wiesbaden-Kastel AT 1o22 Frankfurt A 1 Frankfurt	2o. 2.1946 2o. 8.1946 2o.12.1946 31.1o.1947 3o. 1.1948 3o. 9. 1948 ----- closed: between 3o.9.48 and 31.1o.48	Polish Latvian Estonian Stateless
<u>WIESLOCH</u> Krs.Heidelberg (Württembg.-Baden)	Mental Hospital	95 - 465 BN - 261	AT 1o01 Mannheim (verlegt) AT 1o01 Ettlingen AT 1o21 Darmstadt A 2 Ludwigsburg A 2 Neilingen closed: übergeben an Deutsche Verwaltung am 15.1.1951	15. 4.1947 2o. 6.1947 3o. 1.1948 3o. 9.1948 ----- closed: between 31.3.51 and 3o.9.51	
<u>WILDFLECKEN</u> Krs.Brückenau (Bayern)	General-Hospital	UF - 383	A 3 Würzburg Doc.: A 3 Würzburg closed: übernommen d.IRO Schweinfurt Office	31.1.47-19.8.49 3o. 9.1948 22. 8.195o	
	Staging Center Trans. & Static " " " IRO Schweinf.Off.	UF - 39o	A 3 Würzburg	3o. 9.1949 3o. 9.195o ----- closed: between 3o.9.5o and 31.3.51	
	Wildflecken	254 91 - 252 UF - 3o1	T 3o2 Wildflecken AT 1o5o Wildflecken AT 1o49 Bad Brückenau AT 1o49 Kitzingen A 3 Würzburg	2o. 8.1946 2o.12.1946 2o. 2.1947 15. 4.1947 31.1o.1947 3o. 1.1948 3o. 9.1948 ----- closed: between 31.3.49 and 3o.9.49	Polish

Location	Camp	Assembly-Center	Team, Area-Team, Area	First in.	Nationalities of inmates
<u>WILDFLECKEN</u> Krs.Brückenau (Bayerr.)	Grain Mills	91 - 252 A	AT 1049 Bad Brückenau	20. 6.1947 --- closed: between 20.6.47 and 25.6.47	
	Worker's Center	UF - 389	A 3 Würzburg	30. 9.1949 closed: between 30.9.49 and 30.9.50	
<u>WILHELMSTHAL</u> Krs.Hofgeismar (Hessen)	Wilhelmsthal	573	T 505 Münchehof AT 1024 Kassel AT 1025 Kassel A 1 Frankfurt	20. 8.1946 20.12.1946 15. 4.1947 30. 1.1948 30. 9.1948 closed: between 31.3.49 and 4.8.49	Stateless
	Nutritional Cent.	K - 143			
<u>WINDISCHBERGERDORF</u> Krs.Cham (Bayern)	D.P.7	93 - 265	T 187 Cham AT 1046 Regensburg	CTB.: 7.. 2.1946 Doc.: 2.4.47 - 22.11.50 20. 8.1946 20.12.1946 15. 4.1947 30. 1.1948 30. 9.1948 closed: between 31.3.49 and 4.8.49	Jewish White Russian Polish
	DP -Camp		A 4 Amberg		
	Windischbergend.	NBO - 422			
<u>WINDISCHENLAIBACH</u> Krs.Bayreuth (Bayern)	Windischenlaibach		T 186 Bayreuth AT 1044 Bayreuth	20.12.1946 15. 4.1947 20. 5.1947 closed: between 25.8.47 and 17.10.47	Jewish
	Farm	92 - 279 A			
<u>WINDORF</u> Krs.Vilshofen (Bayern)	Free livings		AT 1047 Passau	Doc.: 20.10.1946	
<u>WINDSHEIM</u> Krs.Uffenheim (Bayern)	Jewish Community	93 - 392	T 621 Windsheim AT 1041 Ansbach A 3 Würzburg	20. 8.1946 20.12.1946 30. 1.1948 30. 9.1948 closed: between 31.3.49 and 30.9.49	Jewish
		OMF - 326			
<u>WINNEMDEN</u> Krs.Waiblingen	DP's in the Men- tal Hospital		DP-s in Mental-Hospital	Doc.: 18. 1.1947	

Location	Camp	Assembly-Center	Team, Area-Team, Area	First Entry	Nationalities of Inmates
<u>WINZER</u> Krs.Deggendorf (Bayern)	winzer	93 - 428 93 - 426 NBO - 417	T 557 Deggendorf AT 1c47 Passau A 4 Amberg	Doc.: 7.7.45 -13.7.49 2o. 8.1946 2o.12.1946 15. 4.1947 3o. 1.1948 3o. 9.1948 closed: between 31.3.49 and 3o.9.49	Russian Ukrainian
<u>WITZENHAUSEN</u> siehe Seite 143					
<u>WOLFRATSHAUSEN</u> Krs.Wolfratshausen (Bayern)	General-Hospital	OB - 643	A 6 Gauting A 7 München	3o. 9.1948 3o. 9.195o closed: 22. 8.195o	
	Transient Cent.	OB - 646	A 6 Gauting	31. 3.1949 closed: between 31.3.49 and 4.8.49	Jewish
	Trans.C.(Static)	OB - 648	A 6 Gauting	31. 3.1949 closed: between 31.3.49 and 3o.9.49	Jewish
<u>WOLFSCHLÜGEN</u> Krs.Nürtingen (Württembg.-Bad en)	Private-House	659	T 513 Oberlenningen AT 1oo3 Stuttgart AT 1oo5 Ulm	Doc.: 3o. 7.1946 2o. 8.1946 2o.12.1946 15. 4.1947 closed: between 2o.6.47 and 25.8.47	Ukrainian
<u>WÖLKERING</u> Krs.Regensburg (Bayern)	DP Camp	93 - 353	T 12o Regensburg AT 1o46 Regensburg A 4 Amberg	2o. 8.1946 2o.12.1946 3o.1. 1948 3o. 9.1948 closed: between 31.3.49 and 3o.9.49	Ukrainian Polish Russian
	Wolkering	NBO - 4o5			
<u>WÖRTH / Donau</u> Krs.Regensburg (Bayern)	Jewish-Community Annex III	93 - 259 A	T 12o Regensburg AT 1o46 Regensburg A 4 Amberg	2o. 8.1946 19.1o.1946 2o.12.1946 2o. 5.1947 3o. 1.1948 closed: between 3o.1.48 and 3o.9.48	Jewish
<u>WÖRTH / Isar</u> Krs. Landshut (Bayern)	Wörth	93 - 366	T 537 Landshut	2o. 8.1946 ----- closed: between 19.1o.46 and 2o.12.46	Latvian

Location	Camp	Assembly-Center	Team, Area-Team, Area	First Entry	Nationalities of Inmates
<u>WULMERSREUTH</u> Krs.Münchberg (Bayern)	Wulmersdorf Jewish Farms & C. Wulmersd.Farm Wulmersreuth		T 186 Bayreuth AT 1044 Bayreuth closed:	20. 8.1946 19.10.1946 20.12.1946 15. 4.1947 --- between 15.4.47 and 20.5.47	Jewish
<u>WUNSIEDEL</u> Krs.Wunsiedel (Bayern)	Henry Kochran Camp	92 - 309	T 144 Marktredwitz AT 1045 Weiden AT 1044 Bayreuth closed:	20. 8.1946 20.12.1946 15. 4.1947 --- between 20.9.47 and 17.10.47	Lithuanian Latvian Estonian
	Landwirtsch.- Schule Annex II		T 144 Marktredwitz closed:	20. 8.1946 19.10.1946 --- between 19.10.46 and 20.12.46	Jewish
	Schulheim Annex I Schülerheim	 92 - 309 A	T 144 Marktredwitz AT 1045 Weiden AT 1044 Bayreuth closed:	20. 8.1946 19.10.1946 20.12.1946 15. 4.1947 20.6.1947 --- between 20.6.47 and 25.8.47	Latvian Lithuanian Estonian
	Thiersheim Religious Center	92 - 309 A OMF - 316	AT 1045 Weiden AT 1044 Bayreuth A 3 Würzburg closed:	Doc.: 15. 3.1947 20. 6. 1947 30. 1. 1948 30. 9. 1948 --- between 31.10.48 and 31.12.48	Jewish
<u>WURMANNSQUICK</u> Krs.Eggenfelden. (Bayern)	Wurmannsquick	93 - 383	T 539 Eggenfelden closed:	20. 8.1946 --- between 19.10.46 and 20.12.46	Russian
<u>WURZACH</u> Krs.Wangen (Württembg.-Baden)	DP Center		CTB.:	22. 1.1945	

Location

Camp

Assembly-
Center

Team, Area-Team, Area

First Entry

Nationalities
of Inmates

WÜRZBURG
Krs. Würzburg
(Bayern)

Central DP Camp

330
263

Würzburg

CTB.:

28.11.1945

Doc.:

1.7.45-9.1.50

Central-Kaserne

T 304 Würzburg

20.8.1946

15.9.1946

Latvian

AT 1049 Würzburg

20.12.1946

20.2.1947

Central Camp

91 - 263

AT 1049 Bad Brückenau

15.4.1947

AT 1049 Kitzingen

31.10.1947

A 3 Würzburg

30.1.1948

30.9.1948

UF - 312

closed:

between 30.9.49

and 30.9.50

Control-Center
Northern Kaserne

UF - 393

A 3 Würzburg

Doc.:

10.6.1948-25.7.50

30.9.1948

closed:

between 30.9.49

and 30.9.50

Eastern -Camp

91 - 260 A
UF - 394

A 3 Würzburg

30.1.1948

30.9.1948

closed:

between 30.9.49

and 30.9.50

DP -Hospital

4185

AT 1049 Würzburg

20.2.1947

AT 1049 Bad Brückenau

15.4.1947

DP-Hospit. 4185

91 - 260 A

AT 1049 Kitzingen

20.5.1947

A 3 Würzburg

31.10.1947

30.1.1948

30.9.1948

General-Hospital

UF - 382

closed:

between 30.9.49

and 30.9.50

Northern-Kaserne

91 - 254

Würzburg

CTB.:

26.11.1945

Doc.:

24.4.46-18.8.49

260

T 169 Würzburg

20.8.1946

AT 1049 Würzburg

20.12.1946

91 - 260

AT 1049 Bad Brückenau

20.2.1947

AT 1049 Kitzingen

15.4.1947

A 3 Würzburg

31.10.1947

30.1.1948

30.9.1948

UF - 395

closed:

between 30.9.49

and 30.9.50

Location	Camp	Assembly-Center	Team, Area-Team, Area	First Entry	Nationalities of Inmates
<u>WÜRZBURG</u> Krs. Würzburg (Bayern)	Western DP Camp	262 91 - 262	T 304 Würzburg AT 1049 Würzburg AT 1049 Bad Brückenau AT 1049 Kitzingen A 3 Würzburg	20. 8.1946 20.12.1946 20. 2.1947 15. 4.1947 31.10.1947 30. 1.1948 ----- closed: between 30.1.48 and 30.9.48	Latvian
<u>ZAITZKOFEN</u> Krs. Mallersdorf (Bayern)	T.B.-Hospital	93 - 439	T 550 Straubing AT 1046 Regensburg	20.12.1946 20. 5.1947 ----- closed: between 20.6.47 and 25.8.47	Jewish
<u>ZECKENDORF</u> Krs. Bamberg (Bayern)	Zeckendorf Farm	92 - 262 A OMF - 360	T 176 Bamberg AT 1043 Bamberg AT 1044 Bayreuth A 3 Würzburg	20. 12.1946 15. 4. 1947 20. 5.1947 30. 1.1948 30. 9.1948 ----- closed: between 31.10.48 and 31.12.48	Jewish
<u>ZETTLITZ</u> Krs. Bayreuth (Bayern)	Zettlitz-Farm Jew. Farms & Comm.	92 - 279 A OMF - 358	T 186 Bayreuth AT 1044 Bayreuth A 3 Würzburg	20. 8.1946 19.10.1946 20.12.1946 20. 5.1947 30. 1.1948 30. 9.1948 ----- closed: between 30.9.48 and 31.10.48	Jewish
<u>ZETTLITZ</u> Krs. Münchberg (Bayern)	Zettlitz Farm Jew. Farms & Comm.	92 - 395 A	T 186 Bayreuth AT 1044 Bayreuth	20. 8.1946 19.10.1946 20.12.1946 20. 5.1947 ----- closed: between 20.6.47 and 25.8.47	Jewish
<u>ZIEGENHAIN</u> Krs. Ziegenhain (Hessen)	DP- Camp Ziegenhain Camp	95 - 443	T 614 Ziegenhain AT 1023 Hersfeld AT 1025 Kassel	20. 8.1946 20.12.1946 15. 4.1947 20. 5.1947 ----- closed: between 31.10.47 and 30.1.48	Jewish

Location

Camp

Assembly-
Center

Team, Area-Team, Area

First Entry

Nationalities
of InmatesZIEGENHAINKrs.Ziegenhain
(Hessen)Steinstal-Hosp.
DP -Hospital

574

T 906 Merxhausen

20. 8.1946

19.10.1946

AT 1024 Kassel

20.12.1946

AT 1025 Kassel

15. 4.1947

A 1 Frankfurt

30. 1.1948

30. 9.1948

TB.-Hospital

K - 163

closed:

between 31.3.49
and 4.8.49ZIERENBERGKrs.Wolfhagen
(Hessen)

Fliegerlager

571

T 505 Münchhof b-Kassel

20. 8.1946

AT 1024 Kassel

20.12.1946

AT 1025 Kassel

15. 4.1947

closed:

between 20.5.47
and 20.6.47Russian
JewishWITZENHAUSENKrs.Witzenhausen
(Hessen)Ludwigstein-
Castle

522

T 522 Eschwege

11. 5.1946

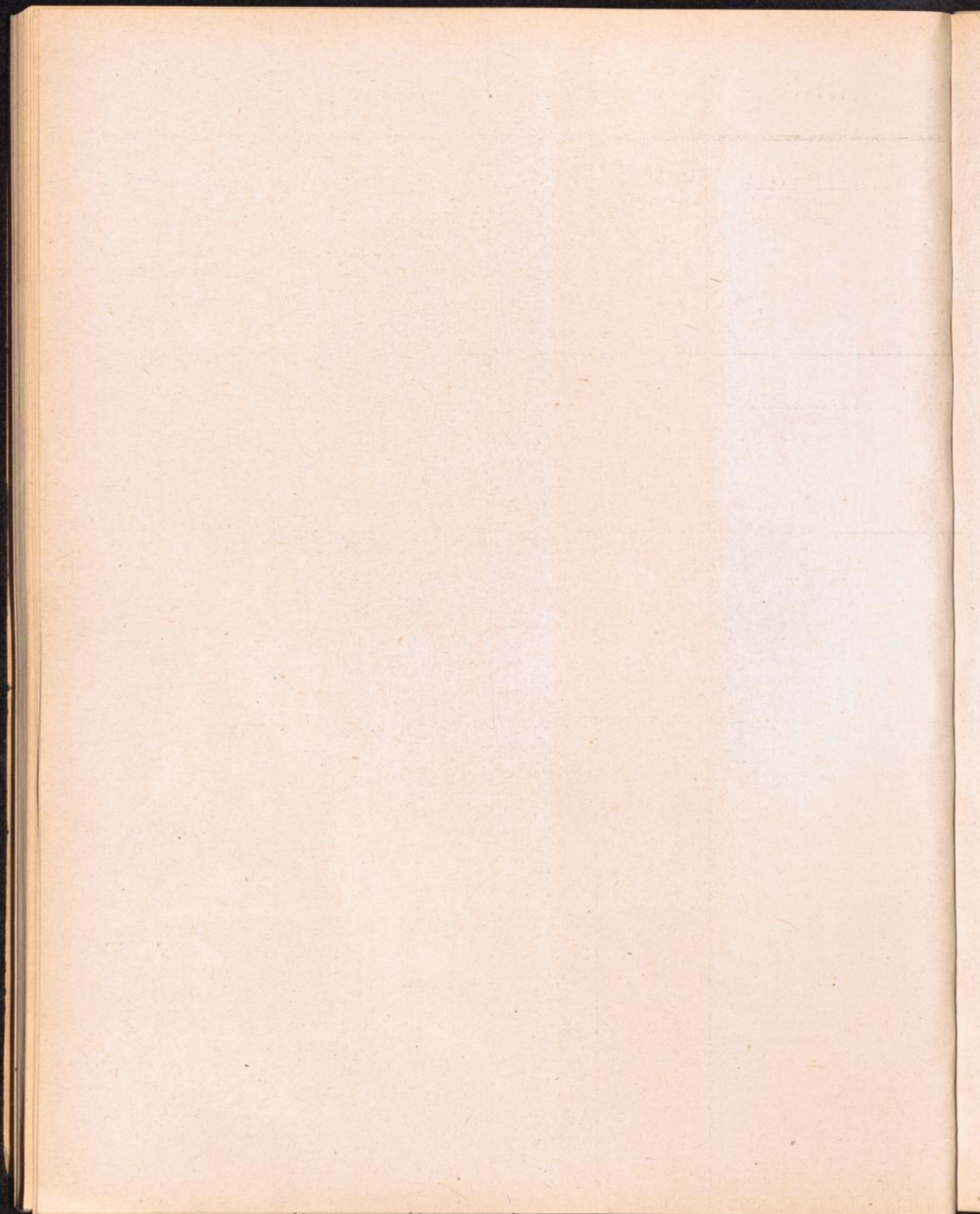

ANNEX
List of Cross-References

ANHANG
Hinweis-Liste

CAMP

LOCATION

A

" A "

DIEBURG / Hessen
 INGOLSTADT / Donau
 ROSENHEIM /Bayern (and Labor camp " A "

A.B.C. -House

MÜNCHEN /Bayern

Administration-Center

NEUMARKT / Oberpfalz

" Adolf -Spinnerei "

BACKNANG /Württembg.-Baden

Agricultural School

WEILHEIM /Obb.

Air -Bases

ESCHWEGE /Hessen
 GIEBELSTADT über Würzburg
 STRAUBING /Bayern

Air - Depot

RAITERSAICH /Krs.Fürth

Airport

ALTENSTADT /Krs.Schongau
 LAGERLECHFELD /Krs.Schwabmünchen
 LEIPHEIM /Krs.Gunzburg
 MEMMINGEN /Bayern
 POCKING /Krs.Griesbach (Airport I)
 " " (Airport II)
 SCHLEISSHEIM /Krs.München

A.J.D.C. Hq.

MÜNCHEN /Bayern

Albrecht-Kaserne

INGOLSTADT /Bayern

Aldinger -Kaserne

ALDINGEN /Württembg.-Baden

Alte -Kaserne

DEGGENDORF /Bayern

Alte Post

CHAM /Bayern

Alte Schule

IMMENSTADT /Krs.Sonthofen

CAMP

LOCATION

A

Altersheime	ALTNEUHAUS /Krs.Amberg DORNSTADT /Krs.Ulm HEIDENHEIM /Württembg.-Baden MÜNCHEN-SCHWABING (Altersheim-Hospital) NEUBURG /Donau PRIEN /Chiemsee TRAUNSTEIN /Obb.
American and British	KEMPTEN /Bayern
" Am See "	EDERSEE /Waldeck
Amsterdam	HAPPURG /Krs.Hersbruck
" Am Teich "	ALLENDORF /Krs.Marburg
Arbeitsamt	MARKTREDWITZ /Bayern
Area HQ -Employees camp	ESSLINGEN /Meckar
Army Labor Camp	DACHAU /Bayern
Army Medical Depot	STRAUBING /Bayern
Arsenal-Kaserne	LUDWIGSBURG /Württembg.-Baden
Artillerie-Kaserne	ASCHAFFENBURG /Bayern GIESSEN /Hessen SCHWÄBISCH-GMÜND /Württembg.-Baden
" Aufbau "	EGGENFELDEN /Bayern PFARRKIRCHEN /Bayern
Aufbauschule	AMBERG /Oberpfalz PFARRKIRCHEN /Bayern
Automotive School	ANSBACH /Mittelfranken

CAMP

LOCATION

B

" B "

INGOLSTADT /Donau
ROSENHEIM /Bayern

Bad Cannstatt

STUTTGART-BADCANNSTADT

Badener Hof

HEILBRONN /Württembg.-Baden

Bad Hersfeld

HERSFELD /Hessen

Bad Kohlgrub

KOHLEGRUB /Obb.

Bahnhof-Hotel

LUDWIGSBURG/W.-B
MARKTREDWITZ /Bayern

Bahnschutz

NEUBURG /Donau

BALTIC camps

ALLERSHAUSEN /Krs.Freising
ALLMENFELD /Krs.Groß Gerau
ANSBACH /Mittelfr.
BAMBERG /Bayern
DARMSTADT /Hessen
ERLANGEN /Bayern
FREISING /Bayern (Baltic-Polish Camp)
MOOSBURG /Obb. " "
STUTTGART / Württembg.-Baden (Luisenstr.)

Baltic Group

MARBURG /Hessen

Bartl

GRASS beim Bartl/Krs.Erding

Bauer -Hotel

BAD MERGENTHEIM /Württembg.-Baden

Bayerischer Löwe

PASSAU /Bayern

Beckläre-Kaserne

ESSLINGEN /Neckar

Behr

SCHWÄBISCH-HALL (Württembg.-Baden)

Bena - Akiba - Farm

PREBITZ / Krs.Pegnitz

Berg - Kaserne

COBURG /Bayern

BERNSTEIN-Farm

BERNSTEIN -Wald/Krs.Naila

CAMP

LOCATION

B.

Bettenhausen	KASSEL - Bettenhausen
Bismarck-Kaserne	SCHWÄBISCH-GMÜND / Württembg.-Baden
Bleidorn- Camp	ANSBACH / Mittelfranken
Bleidorn- Kaserne	FULDA / Hessen ULM / Württembg.-Baden
Blindenheime	MARBURG / Hessen RAUISCHHOLZHAUSEN ü. Kirchhain WETZHAUSEN ü. Münnerstadt
Blind-Home	Marburg / Lahn RAUISCHHOLZHAUSEN ü. Kirchhain WETZHAUSEN ü. Münnerstadt
Block of Flats	Hansestadt BREMEN
Boelcke-Kaserne	ULM / Donau
Bois Brule -Kaserne	ASCHAFFENBURG / Bayern
Braunsfelderstr.-Kaserne	WETZLAR / Hessen
Braunsflieger Kaserne	WETZLAR / Hessen
Bräuwaistl Hotel	WEILHEIM / Obb.
Breckenridge	PFORZHEIM / Württembg.-Baden
British and American Camp	KEMPTEN / Bayern
Brückerstrasse	ERLANGEN / Bayern
Brunette Barracks	FÜSSEN / Bayern
Buchenwinkel	DORFEN / Krs. Wolfraatshausen
Buckenberg Kaserne	PFORZHEIM / Württembg.-Baden
Burg & Annexes I & II	WASSERBURG / Inn
Bunnetts-Barracks	FÜSSEN / Bayern

CAMP

LOCATION

C

" C "

INGOLSTADT /Donau
ROSENHEIM /Bayern

Casino Hospital

SCHWANDORF /Bayern

" Castle "

BAD MERGENTHEIM
MENGKOFEN /Bayern
NEUBEUREN /Bayern
SCHWARZENFELD /Oberpfalz
SCHWEBDA /Hessen

Castle Rosenberg

KRONACH /Bayern

Central DP Camp

WÜRZBURG /Bayern

Central Kaserne

WÜRZBURG /Bayern

Chiemsee Hotel

PRIEN /Chiemsee

Child Search

FELLBACH /Krs.Waiblingen
WIESBADEN /Hessen

Children's Centers

AGLASTERHAUSEN /Krs.Mosbach
BAD AIBLING /Bayern
BADNAUHEIM /Hessen
BAYERISCH GMAIN /Krs.Berchtesgaden
DEGGENDORF /Bayern
DORFEN /Krs.Wolfratshauseb
DORNSTADT /Krs.Ulm
KLOSTER INDERSDORF /Krs.Dachau
LANDSHUT /Bayern
LINDENFELS /Odenwald
PRIEN /Chiemsee
ROSENHEIM /Bayern
SCHAUENSTEIN /Krs.Naila
STRÜTH /Krs.Ansbach
TRAUNSTEIN /Obb.
WARTENBERG /Krs.Erding

Children's House

FELLBACH /Krs.Waiblingen

Children Transient Migration Center

FELLBACH /Krs.Waiblingen

Children's Village

BAD AIBLING /Bayern

CAMP	LOCATION
C. I. Camps	DEGGENDORF /Bayern NATTERBERG /Krs.Deggendorf
Closter	KLOSTERLECHFELD /Krs.Schwabmünchen
Congress	NÜRNBERG-ERLENSTEGEN
Consolidated Center	BAD WÖRISHOFEN /Krs.Mündelheim SCHONGAU /Bayern
Consolidated Comm.Kitchens	BAD WÖRISHOFEN /Krs.Mindelheim
Constantin Kaserne	FULDA /Hessen
Conti	KORBACH /Krs.Waldeck
Control Centers	AMBERG /Oberpfalz AUGSBURG /Bayern DARMSTADT /Hessen FULDA /Hessen HANAU /Hessen KASSEL -Oberzwehren MÜNCHEN /Bayern NELLINGEN /W.-B. WÜRZBURG /Bayern
Convalescent Center	GELTENDORF /über Landsberg Lech
Convalescent Home	LANDSHUT /Bayern
Creussen Farm	CREUSSEN /Oberfranken
" C.W.S. Institut	ULM /Donau
Czech Camps	LUDWIGSBURG / W.-B.
Czechoslovak Democratic Camp	UNTERJETTINGEN/Krs.Böblingen

CAMP	LOCATION
" D "	INGOLSTADT /Donau ROSENHEIM /Bayern
Dabrowskiego Pol.D.P.Camp IM	STUTTGART -Bad Cannstatt
Danube Camp	PASSAU /Bayern
" D e f e 10 "	HEILBRONN /W.B.
DEGERLOCH	STUTTGART -Degerloch
Delivery Station	TRAUNSTEIN /Obb.
D.P. Detention Camp	MÜNCHBERG /Bayern
Detention Centers	FÜRTH /Bayern SCHWÄBISCH-HALL
Deutsches Museum	MÜNCHEN
District Base	SCHLEISSHEIM /Krs.München
+ District H.Q. 3	REGENSBURG /Bayern
Donau Bastion	ULM /Donau
" Dreizehnerstrasse " D.P.Camp	INGOLSTADT /Bayern
Drumond	NEUMARKT /Oberpfalz
Düppel Center	BERLIN - Schlachtensee
Durchgangslager 56	NEUMARKT /Oberpfalz
+ District H.Q. 1 District H.Q. 2 District H.Q. 5	STUTTGART WIESBADEN MÜNCHEN

CAMP

LOCATION

E

" E "

INGOLSTADT /Donau

E - Kaserne

FREISING /Bayern

Eastern Camp

BAD BRÜCKENAU /Bayern
WÜRZBURG /Bayern

Ebenhardt

LUDWIGSBURG /W.-B.

Eibsee Hotel (Recreation Center)

GARMISCH-PARTENKIRCHEN

Eisenbahn

SCHONGAU /Bayern

Elisabethenheim

DEGGENDORF /Bayern

Emigration Centers

HANSESTADT BREMEN
" " (U.S.Emigration Center)

BUTZBACH /Hessen

FELLBACH Krs.Waiblingen

FRANKFURT /M.-Sachsenhausen

MÜNCHEN /Bayern

MÜNCHEN /Neufreimann

Engineer Maintenance

LUDWIGSBURG /W.B.

English Institut

KEMPTEN /Bayern

Erlenstegen

NÜRNBERG -Erlenstegen

Essenbacher Strasse

ERLANGEN /Bayern

Estonian Camps

AINRING /Krs.Laufen
GEISLINGEN /Steige

Eucom Police School

STÜTTGART -Zuffenhausen

Excelsior Hotel

BAD MERGENTHEIM

CAMP

LOCATION

F

" F "	INGOLSTADT /Donau
" F 1 "	INGOLSTADT /Donau
Farms (Jewish)	ASCHBACH /Krs.Bamberg BERNSTEINWALD /Krs.Naila GRASS beim Bartl /Krs.Erding HOF /Saale LOSAU /Krs.Pegnitz MOOSEN VILS /Krs.Erding NAILA /Bayern OBERSCHWARZACH /Krs.Pegnitz PREBITZ /Krs.Pegnitz REITHÜFEN /Krs.Erding SCHLESSLITZ /Krs.Bamberg VOIT /Krs.Mühlendorf WINDISCHENLAIBACH /Krs.Bayreuth WULMERSREUTH /Krs.Münchberg ZECKENDORF /Bayern ZETTLITZ /Krs.Bayreuth ZETTLITZ /Krs. Münchberg
Farms gemeldet v.A.D.C. HQ München	siehe Seite 183
Farm School	LEFFENHEIM /Bayern
Father Alexander School Annex	MÜNCHEN
Fechenheim	FRANKFURT /M.-Fechenheim
Finance Office	NEUNBURG vorm Wald
Flak-Kaserne and Flak-School	ALTENSTADT /Krs.Schongau
Flak-Kaserne	LUDWIGSBURG /W.-B.
Flandern-Kaserne	STUTTGART -Bad Cannstatt ULM /Donau
Fliegerhorst	BÖBLINGEN /W.-B. GÖPPINGEN /W.-B.
Fliegerlager Fliegerschule	ZIERENBERG /Hessen VELMEDIEN
Flughafen	AINRING I & II

CAMP	LOCATION
Flössanger	BAYREUTH /Bayern
Forkenhof Farm	FORKEN DORF über Bayreuth
Forstner Kaserne	KARLSRUHE /W.-B.
Fort Jones	INGOLSTADT /Donau
Fotja Farm	VOIT /Krs.Mühlhof Obb.
Frankfurt Office IRO	FRANKFURT -Griesheim
Free Living Groups	AMBERG /oberpfalz BAD HOHENSTADT /Krs.Passau BAMBERG /Bayern BAYREUTH /Bayern BERNECK /Krs.Bayreuth COBURG /Bayern DINGOLFING /Bayern FÜRTH /Bayern GÖPPINGEN /Bayern KEMPTEN /Bayern KULMBACH /Bayern LUDWIGSBURG /W.-B. MARKTREDWITZ /Bayern MAXHÜTTE /Oberpf. MÜNCHBERG /Oberfr. MÜNCHEN -Pasing NABBURG /Bayern NEUMARKT /Oberpf. PEGNITZ /Bayern REHAU /Bayern REHBERG /Krs.Wolfstein SANDBACH /Niederbayern SCHAUENSTEIN /Krs.Naila SCHWABACH /Bayern SCHWANDORF /Bayern SCHWARZEFELD /Oberpf. SELB /Krs.Rehau TIRSCHENREUTH /Bayern WEISSENBURG /Bayern WINDORF /Ndr.Bayern
Freiburg	FLOSSENBURG /Krs.Neustadt Waldnaab
Freilassing	AINRING ü.Freilassing

CAMP

LOCATION

F

Freimann	MÜNCHEN -Freimann
Freizeitheim	STUTTGART -MÖHRINGEN
Fronen	LUDWIGSBURG /W.-B.
Funk Emigration Center	MÜNCHEN
Funk - Kaserne	ALTENSTADT /Krs.Schongau MÜNCHEN
Funk Resettlement Center	MÜNCHEN
Funk Transient Center	MÜNCHEN
Funker Camp/Kaserne	STUTTGART /Bad Cannstatt

CAMP

LOCATION

G

" G "

INGOLSTADT /Donau

Gabelsbergerhof

STRAUBING /Bayern

Ganghofer- Siedlung

REGENSBURG /Bayern

G A s t a d t

PRIEN /Chiemsee

Gasthof "zum Hirsch"

ILLERTISSEN /Bayern

Gehringshof

HATTENHOF über Fulda

Gendarmerie

STUTT GART -Vaihingen

German Institutions & Free Living

PASSAU /Bayern

German School

BREMEN

Gernlinden Annex

FÜRSTENFELDBRUCK /Bayern

Glas Factory

DINGOLFING /Bayern

Goethe Schule

REGENSBURG /Bayern

Gold Cup

HESS.-LICHTENAU /Krs.Witzenhausen

Graf Häselers Kaserne

KASSEL - Niederzwehren

Grain Mills

WILDFLECKEN /Krs.Brückenau

Grand Hotel

GUDENSBURG Bz.Kassel

Greek Camp

HEUBACH /Württemberg

Greek Orthod.Children Home & School

MÜNCHEN

Grenadier Kaserne

STUTT GART -Zuffenhausen

Grenzdurchgangslager

FRIEDLAND /Leine (Britische Zone)

Griesbräu

MURNAU

G ruppenschule

SCHLIERSSEE /Kr. Miesbach

CAMP

LOCATION

G

Guard Battalion

DACHAU /Bayern

Gymnasium

ANSBACH /Mittelfr.
KEMPTEN /Bayern

Gymnastikschule & Annex

TRAUNSTEIN /Obb.

CAMP

LOCATION

H

" H "

Hachsharah Buchenwald
Hachsharah 's gemeldet v.A.JDC ,München

HAGALIL

Haidforst

Hamburgerstrasse 212 Camp J

Hammerweg

Harderstrasse DP.Camp

Harrison I & II

Hatikvah Farm

Headquarters Camps

Heckscher Children Clinic

Heddernheim

Heimatsiedlung

Henry Kochran Camp

H e p p

Herzog

Hindenburg-Kaserne

Hochfeld

Hochlands lager

Höchst

INGOLSTADT /Bayern

HATTENHOF /Hessen
siehe Seite 183

SCHWÄBISCH HALL

TRAUNSTEIN /Obb.

BREMEN

WEIDEN /Oberpf.

INGOLSTADT /Bayern

STUTT GART

NATTERBERG /Krs.Deggendorf

ALTENSTADT /Krs.Schongau
SCHONGAU /Bayern

MÜNCHEN -SCHWABING

FRANKFURT -Heddernheim

FRANKFURT /M.

WUNSIEDEL /Bayern

INGOLSTADT /Bayern

HESS.-LICHTENAU

ANSBACH /Mittelfranken
AUGSBURG /Bayern
FULDA /Hessen
ULM /Donau

AUGSBURG /Bayern

KÖNIGSDORF /Obb.

FRANKFURT /M.- Höchst

CAMP

LOCATION

H

Hoehn -Kaserne

LANDSHUT /Bayern

Hofmühle

REBDORF -Hofmühle /Krs.Eichstätt

Holding Centers

BABENHAUSEN /Krs.Dieburg
BUTZBACH /Oberhessen

Holzhausen

RAUISCHHOLZHAUSEN /Krs.Marburg

Hospital Teams

LOHR /Main	Team	901
München	"	902
SANKT OTTILIEN	"	903
AUGSBURG	"	904 und DILLINGEN Team 904
GAUTING	"	905
MERXHAUSEN	"	906
KEMPTEN	"	907
AMBERG	"	908
REGENSBURG	"	909
LUDWIGSBURG	"	910
HEILBRUNN	"	911
KOHLGRUB	"	912
NEUBURG/Donau	"	913
MANHEIM	;	531

House of Israel

FRANKFURT - Zeilsheim

H. Q.

WAIBLINGEN /w.-B.
WASSERBURG /Bayern

H. Qs. Annex

AUGSBURG

CAMP	LOCATION
I. D. Lager	STÜTTGART -Möhringen
Ihringshausenstrasse	KASSEL /Hessen
Inderdorf	KLOSTER INDERDORF /Bayern
Infanterie -Kaserne	AUGSBURG
Inf. Polish Rept. C.	AUGSBURG
Innstadt	PASSAU -Innstadt
Insana Asylum	LOHR /Bayern
Insula	BERCHTESGADEN /Bayern
International D.P. Camp	HANAU /Hessen
International Workers Camp	ESSLINGEN /Neckar
Interzonal Embarkation Center	BREMEN -Grohn
Isarnees	DINGOLFING /Bayern
Israeli Resettlement Center	MÜNCHEN
I.T.S. Employees Camp	AROLSEN /Waldeck

CAMP

LOCATION

J

▪ J ▪ Hamburgerstr.212.

Hansestadt BREMEN

Jägerhof

LUDWIGSBURG /W.-B.

Jäger-Kaserne

ASCHAFFENBURG
GARMISCH-PARTENKIRCHEN
KASSEL
MITTENWALD /Bayern
EICHSTÄTT

Jahuda

SCHWAB.-HALL

Jewish Camps - Centers

AINRING /Krs.Laufen
ANSBACH /Mittelfr.
ARNSDORF /Krs.Eggenfelden
BACKNANG /W.-B.
BAD KISSINGEN
BAD NAUHEIM
BAD REICHENHALL
BAD SALZSCHLIRF
BAYERISCH-GMAIN
BAYREUTH /Bayern
BENSHEIM /Krs.Bergstrasse
BERNSTEIN W ALD /Krs.Naila
CHAM /Bayern
DIESSEN /Immersee
DORFEN /Markt
ERDING /Bayern
FELDAFING /Krs.Starnberg
FRANKFURT-Zeilsheim
FREISING /Bayern
FÜRTH /Bayern
GABERSEE-Heilanstalt
HEIDENHEIM /W.-B.
HOF /Saale
KLOSTER-INDERSDORF
LAMPERTHEIM /Hessen
LANSBERG /Lech
LANDSHUT /Bayern
MASSBACH /Krs.Bad Kissingen
MOOSBURG /Obb.
MÜNCHEN
POCKING /Krs.Griesbach
REHAU /Bayern
ROSENHEIM /Bayern
SCHLIERSEE /Krs.Miesbach
SELB /Krs.Rehau
TRAUNSTEIN /Obb.
VOHENSTRAUSS /Bayern
WARTENBERG /Obb.
WETZLAR /Hessen

CAMP

LOCATION

J

Jewish Consl. Camp

LAMPERTHEIM /Hessen

Jewish-Groups

BAD NAUHEIM
 CHAM /Bayern
 EGGENFELDEN /Bayern
 LAMPERTHEIM /Hessen
 MÜNCHBERG /Oberfr.
 REHAU /Bayern
 SELB /Krs.Rehau
 TIRSCHENREUTH /Bayern
 WEIDEN /Oberpf.

Jewish Housing

FULDA /Hessen

Josephsheim

BAD WÖRISHOFEN

Jugendheime

KAUFBEUREN /Bayern
 TRUNNSTEIN /Obb.

Jugendherberge

FULDA /Hessen

Jungenberg

BAD MERGENTHEIM

Junkers Kas erna

KASSEL - Bettenhausen

CAMP

LOCATION

K

CAMP	LOCATION
Kadima	ROSENHEIM /Bayern
Käfertal	MANNHEIM -Käfertal
Kaiser Wilhelm Kaserne	AMBERG /Oberpf. MANNHEIM
Kalmückenlager	KRUMBACH /Schwaben NIEDERRAUNAU / Krs.Krumbach
Kampenwald-Hotel	PRIEN /Chiemsee
Kapellen -Schule	AUGSBURG
Karlsfeld	MÜNCHEN -Karlsfeld
Karls-Kaserne	LUDWIGSBURG /W.-B
Karwendel-Hotel	MITTENWALD
Kastel	MAINZ- Kastel jetzt WIESBADEN-Kastel
Kastner Bräu Saal	MARKREDWITZ /Bayern
Kastner Farm	MARKTREDWITZ /Bayern
Kathann	HERSBRUCK /Bayern
Kaufbeuren- Strasse 27	KEMPTEN /Allgäu
Kibuc Bethar	GABERSEE /Heilanstalt
Kibutz Kibutze gemeldet v. AJDC. H.Q. München	TREUBLITZ /Oberpf. siehe Seite 183
Kibutz Nochan	TREUBLITZ /Oberpf.
Klosterschule	TRAUNSTEIN /Obb.
Kneipianum Hospital	Bad WÖRISHOFEN
Knielingen	KARLSRUHE /Knielingen

CAMP	LOCATION
Kepernik M. A.C.	LUDWIGSBURG
KOSCIUSZKO (J. Kosciuszko)	Bad REICHENHALL MÜHL DORF /Obb.
Kowschey Hajam	HALBMEILE /Krs.Deggendorf
Krabbenloch	LUDWIGSBURG
Kress Hotel	DONAUWÖRTH /Bayern
Kriegsschule Annex	AUGSBURG
Kriegslazarett	TRAUNSTEIN /Obb.
Kriegsschule	HERSFELD /Hessen
Kübler	SCHORNDORF /Krs.Waiblingen
Kuckuck Annex	AUGSBURG /Bayern
Kurhaus	TRAUNSTEIN /Obb.
Kurt hubertusstrasse DP Camp	INGOLSTADT /Bayern

CAMP

LOCATION

L

Labor Camps	MÜNCHEN-PASING ROSENHEIM /Bayern SCHLEISSHEIM /Krs.München
Labor Camps of Usfet	FRANKFURT-Höchst
Labor Supervision Camp	HERSBRUCK
Lagarde-Kaserne	ASCHAFFENBURG BAMBERG
La Guardia	ROTHENBURG o.d.Tauber WEIDEN /Oberpf.
Laim	MÜNCHEN-Laim
Landes Durchgangs und Auswanderungslager	RASTATT /Württembg.-Baden (Französische Zone)
Landwirtschaftsschule	MOOSBURG /Obb. WEILHEIM /Obb. WUNSIEDEL /Bayern
Langemarck Platz 3-4	ERLANGEN /Bayern
Langwasser	NÜRNBERG /Bayern
Latvian Camps	ESSLINGEN /Neckar GRÜNWALD üb.München KEMPTEN /Bayern KRONACH /Bayern LAUINGEN /Dorau MANNHEIM
Latvian House	ESCHWEGE /hessen
Lebühlstrasse	LANDSHUT /Bayern
Lechfeld	LAGER LECHFELD
Ledigenheim (Russian Camp Nr.3)	FRANKFURT /M.
Leopold-Kaserne	AMBERG /Oberpf. BAYREUTH /Bayern
Lichtenau	HESSISCH-LICHTENAU

CAMP	LOCATION
Lithuanian Apartments	SCHWEINFURT
Lithuanian Camps	DILLINGEN /Donau DORNSTADT /Donau OBERLENNINGEN /Krs.Nürtingen WEILHEIM /Teck
Lohengrin Camp	MÜNCHEN
Lower Barracks	ALTENSTADT /Krs.Schongau MURNAU /Obb.
Lower Group	m WEIDEN /Obpf.
L.S.V. Company 8851	Bad AIBLING /Bayern
Ludendorf Kaserne	FULDA /Hessen HEILBRONN /W.-B. NEU-ULM /Bayern
Ludwig -Kaserne	DILLINGEN /Donau
Ludwigstein Castle	WITZENHAUSEN /Hessen
Luers Hotel	BAD WÖRISHOFEN
Luisenstrasse Baltic Camp	STUTTGART
Luitensee	MITTENWALD
Luitpold Camp/Kaserne	Bad WÖRISHOFEN DILLINGEN /Donau LUDWIGSBURG MÜNCHEN
Lutherbaher	ESSLINGEN /Neckar
Lwow - Polish School	SCHWÄBISCH-HALL

CAMP

LOCATION

M

CAMP	LOCATION
Mack Camp	BAYREUTH /Bayern WENDELHÖFEN /Krs.Bayreuth
Maiertof Farm	MAINKOFEN /Krs.Deggendorf
Mainz-Kastel DP.Camp	WIESBADEN -Kastel
MALTHESER HOSPITAL	AMBERG /Obb.Pfalz
Manteufel-Kaserne	BAD KISSINGEN /Bayern
Mariendorf Center	BERLIN -Mariendorf
Marienhöhe	DARMSTADT /Hessen
Maritime School Kibutz	HALBMEILE /Krs.Deggendorf
Markville	FORCHHEIM ü. Neumarkt
Maternity Home	TRAUNSTEIN /Obb.
Mattenberg	KASSEL - Oberzwehren
Maximilian Kaserne	INGOLSTADT /Bayern
Meierhof Kaserne	PASSAU /Bayern WEIDEN /Oberpf.
Melbourne Camp/Kaserne	STUTT GART -Bad Cannstatt
Messerschmidt Camp	AUGSBURG /Bayern MIETRACHING /Krs.Deggendorf
Messes	AUGSBURG /Bayern BAD REICHENHALL GAUTING KEMPTEN TRAUNSTEIN
Mobile Rep Team	MÜNCHEN
Model School Com.	MÜNCHBERG

CAMP

LOCATION

M

Möhringen

STUTTGART -Möhringen

Motor- Depots

Bad AIBLING
KASSEL
LUDWIGSBURG
NELLINGEN über Esslingen/Neckar

Motor Pools

DARMSTADT /Hessen
KASSEL /Hessen
LUDWIGSBURG W.-B.
OFFENBACH

Mühlberg-Kaserne

ELLWANGEN Jagst

Mühle Grambke

GRAMBKE /Hansestadt Bremen

Stadt MÜNCHEN Hotel

FRANKFURT

Münster

STUTTGART -Münster

Munz

WAIBLINGEN /W.-B.

CAMP

LOCATION

N

CAMP	LOCATION
Neckarstadt	MANNHEIM
Neckarstrasse 38 Transient C.	STUTTGART
Negow	SCHWÄBISCH-HALL
Neidhart Camp	WEILHEIM /Obb.
Neudorf	KOTTERN /Neudorf Krs.Kempton
Neue Kaserne	DEGGENDORF /Bayern
Neue Post	FÜSSEN /Bayern
Neufreimann	MÜNCHEN -Neufreimann
New- Housing	FULDA /Hessen
New Light- Ore Chadosh	Fürth /Bayern
Niederrad	FRANKFURT /Niederrad
Niederzwehren	KASSEL -Niederzwehren
Nikolauschule	LANDSHUT /Bayern
Non -Jewish Camp	BAYREUTH /Bayern
Northern-Kaserne	WÜRZBURG /Bayern
Nowa Howerla	NEUMARKT /Oberpf.
Nowa Lodz	SCHWÄBISCH-HALL
Nutritional Centers	BAD NAUHEIM ESSLINGEN HOHENFELS /Oberpf. MAINLEUS Krs.Kulmbach MITTENWALD /Bayern STRÜTH /Krs.Ansbach WILHELMSTAL /Krs. Hofgeismar

CAMP

LOCATION

0

Obergraben	BAD MERGENTHEIM / Württembg.-B.
Oberrealschule	KEMPTEN /Bayern
Oberst Drausnick Kaserne	ERLANGEN /Bayern
Oberst Drausnick strasse 52 -56	ERLANGEN /Bayern
Oberzwehren	KASSEL - Oberzwehren
Ore Chadosh - New-Light	FÜRTH /Bayern
Orle Gniazdo	ALLENDORF /Krs.Marburg
Orlyk	STRUB /Krs.Berchtesgaden
O.R.T. School	ROSENHEIM /Bayern

CAMP

LOCATION

P

Paderewski A.C.	LUDWIGSBURG /Württembg.-Baden
Panzer-Kaserne	MURNAU /Obb. SCHWEINFURT /Bayern
Parade-Platz DP.Camp	INGOLSTADT /Bayern
Park -Hotel	BAD WÖRISHOFEN TRAUNSTEIN /Obb.
Park-School	KEMPTEN /Bayern
Paschendale Kaserne	COBURG /Bayern
Pasing	MÜNCHEN - PASING
Pavlovich	STEPHANSKIRCHEN /Krs.Rosenheim
Permanent Screening Board	REGENSBURG
Pershing Warren	MARKTREDWITZ
Pestalozzi School	AMBERG
Pine City	POCKING /Krs.Griesbach
Pioneer Kaserne	ASCHAFFENBURG MITTENWALD ROSENHEIM
Pionier Park	OFFENBACH /Main
Pipe Line Camp	BAD AIBLING /Bayern ULM /Donau
Pleikershof	CADOLZBURG über Fürth
Police Schools	ALLENDORF /Krs.Marburg HEIDENHEIM /Württembg.-Baden LUDWIGSBURG " "

CAMP

LOCATION

P

Polish Camps

ALLERSHAUSEN /Krs.Freising
 ALLENDORF /Krs.Marburg
 ALTENSTADT /Krs.Schongau
 ANSBACH /Mittelfr.
 BAYREUTH
 BIESSENHOFEN /Krs. Markt Oberdorf
 BÖBLINGEN /W.-B.
 BREMEN - Blumenthal
 DACHAU /Bayern
 DILLINGEN /Donau
 ERDING /Bayern
 ESSLINGEN /Neckar
 FREISING /Bayern
 LEONBERG /W.-B.
 MARKT OBERDORF /Bayern
 OBERLENNINGEN /Krs.Nürtingen
 STUTTGART -Bad Cannstatt
 ULM. /Donau

Pol. CC.

POTTENSTEIN Oberfr.

Polski Osrodek

SONTHOFEN /Bayern

Ponds Barracks and Ponds Kaserne

AMBERG /Oberpf.

Post Hotel

PRIEN /Chiemsee

Preventorium

HOHENFELS Oberpf.
 LAM /Krs.Kötzingen

Priesterwald

HEILBRONN

Princeton

POLLANTEN Über Neumarkt

Prinz Franz Kaserne

KEMPTEN /Allgäu

Prinz Ludwig Heim

TRAUNSTEIN Obb.

Private Houses

Bissingen, Hansestadt Bremen, Erlangen, Fulda, Garmisch-Prtenkirchen, Geislingen-Steige, Geratskirchen, Gerlingen, Heidenheim, Kirchheim-Teck, Königstein /Taurus Kornthal, Markt Oberdorf, Munchingen, Neuffen, Nürtingen, Oberboihingen, Ober-Tenningen, Oberstdorf, Renningen, Schwäbisch-Hall, Ulm/Donau, Unterlenningen, Waal, Weilheim Teck, Wolfschlugen.

Pulaski, General K.

ULM /Donau
 WEIDEN /Oberpf.

CAMP	LOCATION	F,QR
Polish Camp Nr.2 Im.K. Pulaskiego	U L M /Donau	
P.W. Cage	H O F /Saale	
<u>Q.</u> Q. M. Bakery	U L M /Donau	
<u>R.</u> Rabbi School	H E I D E N H E I M /W.B.	
Ramp Camp	S T A D T S T E I N A C H /Bayern	
Reception Center	P O C K I N G /Krs.Griesbach	
Regensburgerstrasse	A M B E R G /Oberpf.	
Regierungs-und Durchgangslager	I B A bei Bebra /Krs.Rothenburg/Fulda	
Regierungsgebäude	L A N D S H U T /Bayern	
Regierungslager f.heimatlose Ausländer	R O S E N H E I M /Bayern	
Rehabilitation Centers	A S C H A U Krs.Mühl Dorf BAYERISCH -G M A I N/Krs.Berchtesgaden, E S S L I N G E N /Neckar L A U F /Pegnitz, M A I N K O F E N, M I T T E N W A L D, N E U B U R G /Donau, P A S S A U, W A R T E N B E R G / Krs.Erding, Weyarn /Krs.Miesbach	
Reichsbahn	M Ü H L D O R F /Obb.	
Reinerlpe	K R E U T H bei Tegernsee	
Reinhardt Kaserne	N E U - U L M /Bayern	
Religious Center	W U N S I E D E L /Bayern	

CAMP	LOCATION
Repatriation	AUGSBURG /Bayern (Yugoslavian Repatr.Center) " (Polish Rep. Center "Infantry) BABENHAUSEN (Krs.Dieburg) FRANKFURT -Griesheim HAPPURG /Krs.Hersbruck LAUF /Pegnitz MÜNCHEN /Bayern STUTTGART -Bad Cannstatt
Repatriation Team	STUTTGART -Bad Cannstatt
Resettlement Centers	AMBERG /Oberpf. AUGSBURG /Bayern BUTZBACH /Oberh. LUDWIGSBURG /W.-B. MÜNCHEN MÜNCHEN (Israeli Ressetl.C.) ROSENHEIM /Bayern SCHWEINFURT ULM /Donau
Rheinländer Kaserne	ETTLINGEN /KrsKarlsruhe
Riding School	RIDING /Krs.Érding
River View	DINGOLFING /Bayern
Rochelle	ESCHENSTRUTH /Krs.Kassel
Roemerschantz	GRÜN W A L D über München
Rothweg Camp	STUTTGART -Zuffenhausen
Rubihaus & Hotel S	OBERSTORF /Krs.Sonthofen
Russian Camps	FRANKFURT (Nr.3. Ledigenheim) FRANKFURT -Fechenheim

CAMP

LOCATION

S

CAMP	LOCATION	S
Sachsenhausen	FRANKFURT -Sachsenhausen	
Sandhofen	MANNHEIM -Sandhofen	
Sankt Georgen	BAYREUTH -Sankt Georgen	
Schloss Hirschberg	EBERFING /Krs.Weilheim	
Schloss-Kaserne	KEMPTEN /Bayern	
Schlüter	FREISING /Bayern	
Schoferwerke	WAIBLINGEN /W.-B.	
School Nr. 2e	TIRSCHENREUTH	
Schütz Community	STRAUBING /Bayern	
Schulheim oder Schülerheim	WUNSIEDEL /Bayern	
Schwabenhof	HEILBRONN /W.-B.	
Schwabing	MÜNCHEN -Schwabing	
Schwan-Hotel	Marktredwitz /Bayern	
Schweinfurt Office IRO	LAUF /Pegnitz	OMF 373
	CADOLZBURG /Krs.Fürth	OMF 376
	WILDFLECKEN /Krs.Brückenau	UF 383
	"	UF 390
	SCHWEINFURT	UF 392
	BAD KISSINGEN	UF 399
	AMBERG	NBO 461
	REGENSBURG	NBO 462
	AMBERG	NBO 471
Screening Team	MÜNCHEN	
Search & Registration Teams	BAD WILDUNGEN	
	FELLBACH /Krs.Waiblingen	
	MÜNCHEN	
	REGENSBURG	
	WIESBADEN	

CAMP	LOCATION
Sebastianeum	BAD WÜRISHOFEN
Sedan- Kaserne	ULM /Donau
See -Hotel	PRIEN /Chiemsee
Seminary Seminarium Gebäude	PÜR TEN /Krs.Mühdorf BACKNANG
Servatius Hospital	AUGSBURG /Bayern
Ship. Point (Trans-Center)	KARLSRUHE
Siedlung	ALLENDORF /Krs.Marburg MEMMINGEN /Bayern NEUFREIMANN /Krs.Traunstein and Siedl. Annex A + B WASSERALFINGEN
Sikorski	FLOSSENBURG LUDWIGSBURG MÜHLDORF
Silhoferau	WETZLAR /Hessen
Sillenbusch	STUTTGART -Sillenbusch
Solheim	ERASBACH /Oberpf.
Somme Kaserne	AUGSBURG
Sonne Hotel	FÜSSEN /Bayern
Sonnenbrau Hotel	SCHONGAU /Bayern
Sonnenhof	BAD WÜRISHOFEN
Soviet Transient Camp	HERSFELD /Hessen
Spilburg Barracks	WETZLAR /Hessen
Spreti Kaserne	INGOLSTADT /Bayern
"SS"-Kaserne	MÜNCHEN -Freimann
Stachus	KAUFBEUREN /Bayern

CAMP

LOCATION

S

CAMP	LOCATION
Stadt Platz	OSTERHOFEN /Ndr.Bayern
Staging-Centers	BREMEN BUTZBACH /Hessen KARLSRUHE WILDFLECKEN
Stalag	NÜRNBERG
Steinbel Kaserne	NEUSTADT /Krs.Marburg
Steinach Steinlager	STADT STEINACH ASCHAU
Steinstal Hospital	ZIEGENHAIN /Hessen
Stemag	LAUF /Pegnitz
Stockheimer Strasse 12 DP Camp Traut- wein	BAD WÖRISHOFEN
Stokade-Marzfeld	NÜRNBERG
Stonehouse	ALLENDORF /Krs.Marburg
Stores Hospital	NÜRNBERG
Strand Hotel	PRIEN /Chiemsee
Streicher Farm	CADOLZBURG /Bayern
Student's Centers	FRANKFURT -Niederrad HEIDELBERG / W.-B.
Student's Hostel	STUTT GART -Bad Cannstatt
Stuttgart-West	STUTT GART -Bad Cannstatt
Sub Building	ALTE NSTADT /Krs.Schongau
Summer Camps	BIRKENAU /Odenwald EDERSEE /Krs.Waldeck FERCHENSEE /Krs.Wasserburg , GRAFENASCHAU /Krs.Weilheim HERZOGAU /Krs.Waldmünchen, KARLSRUHE KIEFERSFELDEN /Krs.Bosenheim, ROTHENBURG o.d.T., SCHAUENSTEIN /Krs.Naila SEEHEIM Bergstr., WARMENSTEINACH /Krs.Bayreuth

CAMP	LOCATION	T
Technical School DP!	MANNHEIM OFFENBACH	
Teichhof	HESS.-LICHTENAU	
Teltower Damm 87 -91	BERLIN -Zehlendorf	
Thiersheim	WUNSIEDEL /Bayern	
Tikvah (Jewish Center)	BAD REICHENHALL	
Tirpitz	BREMEN	
Town-Groups	ANSBACH /mittelfr. BAMBERG CHAM /Bayern COBURG DACHAU /Bayern EGGENFELDEN /Bayern FÜRTH /Bayern HOF /Saale , KALTENBERG -MÜNCHEN, KULMBACH, LANDSHUT, MARKTREDWITZ /Bayern, MEMMINGEN /Bayern, MITTENWALD, MÜNCHBERG /Oberfr., MÜNCHEN, MÜNCHEN -PASING, NEUFREIMANN /Krs.Traunstein, NEUNBURG v.Wald, OLCHING, PEGNITZ ,/Bayern, POCKING /Krs.Griesbach, POTTENSTEIN OFr., REGENSBURG, REHAU /Bayern, ROTHENBURG o.d.T., SCHWABACH /Bayern, SCHWANDORF /Bayern, SELB /Krs.Rehau, STARNBERG, STRAUBING, WEIDEN Oberpf., WEILHEIM, WEISSENBURG /Bayern	
Trade School	OFFENBACH /Main	
Training Center	GEISLINGEN Steige	
Transient Camps	AUGSBURG MATTENBERG /Hessen REHAU /Bayern SCHWANDORF /Bayern STUTTGART VILSHOFEN /Ndr.Bayern WOLFRATSHAUSEN /Bayern	
Trautwein DP Camp	BADWÖRISHOFEN	

CAMP

LOCATION

U

Ukrainian Camps	LANDSHUT /Bayern
Ulanen Kaserne	BAMBERG
United Nations D.P.Center	BERLIN -Zehlendorf
UNRRA Employees A.C.	HEIDENHEIM /W.-B.
UNRRA/ PCIRO House Annex	STARNBERG /Bayern
UNRRA Student's Heim	MARBURG /Hessen
UNRRA Villa	PRIEN /Chiemsee
Upper Barracks	ALTENSTADT /Krs.Schongau

CAMP	LOCATION	V
Vaihingen	STUTTGART -Vaihingen	
Valka & Annex	NÜRNBERG	
Vatican Mission Hospitals	BIETIGHEIM /Krs.Ludwigsburg FREUDENTHAL /Krs.Ludwigsburg GROSSSACHSENHEIM /Württembg. VAIHINGEN /Enz	
Vereinshaus	HESS.-LICHTENAU	
Victoria CMS Language	LAUF /Pegnitz	
Victoria & Waldlust	LAUF /Pegnitz	
Villa Sieglinde	PRIEN /Chiemsee	
Village I & Village II	NEUBEUREN /Bayern	
Vilseck	ALTNEUHAUS /Krs.Amberg	
Vocational Training Schools	ALTENSTADT Krs.Schongau, AMBERG Oberpf., AROLSEN /Waldeck, BAD WIESSEE /Krs.Miesbach, CADOLZBURG /Bayern, GRAFENASCHAU /Krs.Weilheim, INGOLSTADT/Donau, LUDWIGSBURG Württebg., MANNHEIM, MARKTREDWITZ /Bayern, NEUBURG /Donau, ROSENHEIM /Bayern SCHWEINFURT /Bayern	
Voith Settlement	HEIDENHEIM /W.-B.	
Voluntary Agencies	MÜNCHEN	
Von der Tann Kaserne	REGENSBURG	
von der Goltz Kaserne	WIESBADEN -Kastel	
von Selle Kaserne	COBURG /Bayern	
Vulmersdorf Farm	WULMERSREUTH /Krs.Münchberg	
Vytautas	KEMPTEN /Bayern	

CAMP

LOCATION

W

Wagner Stors	KEMPTEN /Allgäu
Waldheim	BAD WÖRISHOFEN
Waldlust & Victoria	LAUF /Pegnitz
Waldstadt	POCKING /Krs.Griesbach
Walter Kaserne	FRITZLAR /Hessen
Warner Kaserne	MÜNCHEN -Neufreissann
Warszawa	SCHWÄBISCH-HALL
Wasen	WAIBLINGEN /W.-B.
Wewel	HOFGEISMAR/Hessen -- SCHWÄBISCH-HALL
Western D.P.Camp	WÜRZBURG /Bayern
Wielandshag	AINRING
Wildbad	ROTHENBURG o.d.T. , UFFENHEIM /Bayern
Wittman	NATTERBERG /Krs.Deggendorf
Wolfsanger	KASSEL- Wolfsanger
Woodcutting Camp	HASENHEIDE bei Fürstenfeldbruck
Worker's Camps DP	AUGSBURG, ECHTERDINGEN, FÜRTH, GIESSEN, GÖPPINGEN, KASSEL, LUDWIGSBURG, SCHWEINFURT, STRAUBING, ULM.
Workers Center	WILDFLECKEN /Krs.Brückenau
Worker's Hostel	STUTTGART -Bad Cannstadt
Worker's House	SCHWÄBISCH-HALL
Wulmersdorf	WULMERSREUTH /Krs.Münchberg
Wutschleise	HILLSTEDT /Krs.Neunburg vorm Wald

CAMP

LOCATION

Y

YMCA Summer Camps

EDERSEE /Krs.Waldeck

YMCA & YWCA Training Center

PRIEN /Chiemsee

Youth Center

ASCHAU /Krs.Mühldorf

Yugoslav Danube Fleet

PASSAU /Bayern

Yugoslavian Camps

BÖBLINGEN /W.-B.

CAMP

LOCATION

Z

Zeilsheim

FRANKFURT -Zeilsheim

Ziegeshaimer Strasse

DONAUWÖRTH /Bayern

Zone Employees Camps/Centers

BAD KISSINGEN
HEIDELBERG
MANNHEIM -SANDHOFEN
SCHRIESHEIM /Bergstrasse

Zone H.Q. Bad Kissingen

BAD KISSINGEN UF 399

Zuffenhausen

STUTTGART -Zuffenhausen

K = Kibutz = Lager

H = Hachscharah = Landwirtschaftl. Schule
bezw. Farm

KIBUTZIM - HACHSCHARAH
gemeldet von A.J.D.C H.Q. MÜNCHEN

K-ALIJA
K-BADERACH
K-BEJTAR
K-BIAL'IK
H-BLUMENGARTEN "Jacob Brand"
K-BNE-J-AKIWA
K-BUCHENWALD
H-CHILDREN'S SCHOOL
H-CHOFEZ CHAIM
K-CHOFEC CHAIM
K-CHUFER CHAIM
K-DATI
H-DATI
K-DROR
K-FORKENHOF "OFAKIM"
H-GARTENSCHULE "Jakob Brand"
K-GEHRINGSHOF "Buchenwald"
K-HAKOWOJSCH
K-HANOAR-HACIJONI
H-HANOAR HATZIONI in Germany
" Lanegew" Neudhart Camp
K-HERELIJA
H-HOCHLANDSLAGER
K-HOKOWEST
K-ICCOK STEJGER
K-ICHUD HANOAR HACIJONI
K-ICHUD
H-JACOB BRAND, Gartenschule Blumengarten
H-KWUCAH GEULIM
K-LAMOLEDET
K-LANEGEW
H-LANEGEW "Hanoar Hatzioni in Germany" Neudhart Camp
K-LEATID
K-LOLAMIN
K-LOMATARA
H-MAPILIM
K-MARINESCHULE
K-MIZRACHI
H-NACHAM
H-NEGEW "Voita-Farm"
K-NICACHAR
K-NICANIM
K-NILI "Streicherfarm"
K-NOCHAM
K-NOCHAM
K-OFAKIM "Forkenhof"
K-PACHACH
K-STREICHER FARM ("Nili")
K-SZOMER HACAIR FERMA
K-TALBO

ESCHWEGE
ESCHWEGE
ESCHWEGM
LIEBHOF b.Dachau
MARKT DORFEN
ASCHBACH-SCHLOSS Krs. Bamberg
HATTENHOF-Gehringshof und Gersfeld
MÜNCHBERG
ALT KREUSSEN (ALT-CREUSSEN)
ESCHWEGE
FRANKFURT-Zeilsheim, Alt Zeilsheim 49
FRANKFURT-Zeilsheim
PREBITZ
ESCHWEGE
FORKENDORF
MARKT DORFEN
HATTENHOF
PREBITZ
ESCHWEGE

WEILHEIM /Obb.
MIETRACHING
KÖNIGSDORF b.Wolfratshausen
PRAJEWITZ bei Pegnitz
NEUDHART-HOTEL bei Weilheim
GREIFENBERG am Ammersee
FRANKFURT-Zeilsheim

MARKT-DORFEN
ZETTLITZ bei Bayreuth
BOXDORF bei Floss
MAINKOFEN-/NATTERBERG bei Plattling

WEILHEIM /Obb.
FRANZHEIM Krs.Erding
FRANKFURT /Zeilsheim
REITHOFEN
LOSAU
HALBMEILE b.Deggendorf
ESCHWEGE
PREBITZ
PREBITZ (siehe i.DP.Lager-Verzeichnis als Ort "VOIT")
FIRSTBACH, Haus No. 70 Post Mosen kreis Erding
ROTSCHWEIGE bei Dachau
PLEIKERSHOF bei Cadolzburg
GREIFENBERG a.Ammersee
TEUBLITZ Krs.Burglengenfeld
FORKENDORF ü.Bayreuth
ESCHWEGE
PLEIKERSHOF b.Cadolzburg
ESCHWEGE
SCHESSLITZ

